



STAFF SELECTION COMMISSION
(Government of India)

Combined Graduate Level Examination 2024 Tier II

Roll Number	
Candidate Name	
Venue Name	iON Digital Zone iDZ Kovilambakkam
Exam Date	18/01/2025
Exam Time	9:00 AM - 12:00 PM
Subject	CGLE 2024 Tier II Paper I

Section : Module I Mathematical Abilities

Q.1 $4^3 - 0^2 + \left(\frac{22}{2}\right)^2 - 8 + 7 \times 6$ का मान ज्ञात कीजिए।

Ans 1. 219

2. 218

3. 229

4. 224

Question ID : 630680676743

Option 1 ID : 6306802650417

Option 2 ID : 6306802650419

Option 3 ID : 6306802650420

Option 4 ID : 6306802650418

Status : Answered

Chosen Option : 1

Q.2 Using empirical formula, calculate the mode for the following data.
17, 20, 21, 18, 25, 28, 24, 22, 16, 24, 25, 24

Ans 1. 25

2. 25.8

3. 32

4. 30.6

Question ID : 630680531333

Option 1 ID : 6306802077143

Option 2 ID : 6306802077141

Option 3 ID : 6306802077142

Option 4 ID : 6306802077144

Status : Marked For Review

Chosen Option : 2

Q.3 यदि $X - 2Y + 2Z = 16$, $X - Y + Z = 9$ और $2X - 3Y - Z = 9$ है, तो Y का मान ज्ञात कीजिए।

- Ans
- 1. 2
 - 2. -4
 - 3. 4
 - 4. -3

Question ID : 63068053687
 Option 1 ID : 6306802164644
 Option 2 ID : 6306802164646
 Option 3 ID : 6306802164647
 Option 4 ID : 6306802164645
 Status : Answered
 Chosen Option : 2

Q.4 $\frac{\sqrt[3]{6859}}{\sqrt[4]{1296}} \times \frac{3}{57} \times 42 = ?$

- Ans
- 1. 17
 - 2. -3
 - 3. 16
 - 4. 7

Question ID : 630680677339
 Option 1 ID : 6306802652813
 Option 2 ID : 6306802652812
 Option 3 ID : 6306802652814
 Option 4 ID : 6306802652811
 Status : Answered
 Chosen Option : 4

Q.5 $\frac{(a^7 \times b^8 \times c^7)}{(a^9 \times b^5 \times c^4)}$ का सरलीकृत रूप ज्ञात कीजिए।

- Ans
- 1. $(a^{-7}) \times (b^2) \times (c^{-4})$
 - 2. $(a^0) \times (b^2) \times (c^1)$
 - 3. $(a^{-2}) \times (b^3) \times (c^3)$
 - 4. $(a^{-5}) \times (b^{-8}) \times (c^0)$

Question ID : 630680677919
 Option 1 ID : 6306802655133
 Option 2 ID : 6306802655134
 Option 3 ID : 6306802655131
 Option 4 ID : 6306802655132
 Status : Answered
 Chosen Option : 3

Q.6 एक त्रिभुज HJK में, HJ = HK है G, HJ पर एक बिंदु इस प्रकार है कि HG = GK = JK है। ($\angle HGK + \angle GKJ$) के दो-तिहाई की डिग्री माप क्या है?

- Ans
- 1. 136°
 - 2. 90°
 - 3. 96°
 - 4. 84°

Question ID : 630680399584
 Option 1 ID : 6306801558213
 Option 2 ID : 6306801558212
 Option 3 ID : 6306801558211
 Option 4 ID : 6306801558214
 Status : Answered
 Chosen Option : 3

Q.7 12 cm व्यास और 5 cm ऊंचाई वाले एक लंब वृत्तीय शंकु का आयतन (cm^3 में, 2 दशमलव स्थान तक पूर्णांकित) ज्ञात कीजिए। [$\pi = \frac{22}{7}$ का प्रयोग करें]

- Ans
- 1. 147.23
 - 2. 197.25
 - 3. 156.39
 - 4. 188.57

Question ID : 630680594735
 Option 1 ID : 6306802327013
 Option 2 ID : 6306802327016
 Option 3 ID : 6306802327014
 Option 4 ID : 6306802327015
 Status : Answered
 Chosen Option : 4

Q.8 यदि $x = 8 + \sqrt{5}$ और $y = 8 - \sqrt{5}$ है, तो $x^2 + y^2$ का मान क्या है?

- Ans
- 1. 138
 - 2. 140
 - 3. 124
 - 4. 143

Question ID : 630680677629
 Option 1 ID : 6306802653971
 Option 2 ID : 6306802653973
 Option 3 ID : 6306802653974
 Option 4 ID : 6306802653972
 Status : Answered
 Chosen Option : 1

Q.9 यदि तीन व्यक्तियों की औसत आयु 56 वर्ष है और उनकी आयु का अनुपात 2 : 5 : 7 है, तो सबसे छोटे व्यक्ति की आयु ज्ञात कीजिए।

- Ans
- 1. 26 वर्ष
 - 2. 20 वर्ष
 - 3. 24 वर्ष
 - 4. 22 वर्ष

Question ID : 630680630972
Option 1 ID : 6306802469839
Option 2 ID : 6306802469836
Option 3 ID : 6306802469838
Option 4 ID : 6306802469837
Status : Answered
Chosen Option : 3

Q.10 2200 m लंबे वृत्ताकार ट्रैक पर, सरिता और कविता ने अपनी साइकिलें एक ही बिंदु से लेकिन विपरीत दिशा में क्रमशः 20 km/h और 16 km/h की चाल से चलाई। वे कितने समय बाद पहली बार पुनः मिलेंगी?

- Ans
- 1. 2 मिनट 50 सेकंड
 - 2. 2 मिनट 20 सेकंड
 - 3. 3 मिनट 20 सेकंड
 - 4. 3 मिनट 40 सेकंड

Question ID : 630680595186
Option 1 ID : 6306802328946
Option 2 ID : 6306802328945
Option 3 ID : 6306802328947
Option 4 ID : 6306802328948
Status : Answered
Chosen Option : 4

Q.11 यदि दो समरूप त्रिभुजों के क्षेत्रफलों का अनुपात 121 : 225 है, तो संगत भुजाओं का अनुपात ज्ञात कीजिए।

- Ans
- 1. 11 : 13
 - 2. 15 : 13
 - 3. 9 : 11
 - 4. 11 : 15

Question ID : 630680674294
Option 1 ID : 6306802640688
Option 2 ID : 6306802640690
Option 3 ID : 6306802640687
Option 4 ID : 6306802640689
Status : Answered
Chosen Option : 4

Q.12 गणतंत्र दिवस के अवसर पर एक खुदरा स्टोर एक स्कीम देता है, जहाँ ग्राहक अपनी कुल खरीद पर 26% की छूट का लाभ उठा सकते हैं। यदि मनीष ₹2,050 की वस्तुएँ खरीदता है, तो वह स्कीम छूट के द्वारा कितनी राशि (₹ में) बचाएगा?

Ans 1. 544

2. 522

3. 533

4. 511

Question ID : 630680653713

Option 1 ID : 6306802559269

Option 2 ID : 6306802559267

Option 3 ID : 6306802559268

Option 4 ID : 6306802559266

Status : Answered

Chosen Option : 3

Q.13 एक व्यक्ति कुल ₹15 में 10 एकसमान वस्तुएँ खरीदता है। यदि वह उनमें से प्रत्येक वस्तु को ₹1.7 में बेचता है, तो उसका लाभ प्रतिशत _____% होगा (दो दशमलव स्थानों तक पूर्णांकित मान दीजिए)।

Ans 1. 11.76

2. 12.76

3. 14.33

4. 13.33

Question ID : 630680661950

Option 1 ID : 6306802591744

Option 2 ID : 6306802591745

Option 3 ID : 6306802591743

Option 4 ID : 6306802591742

Status : Answered

Chosen Option : 4

Q.14 निम्नलिखित आँकड़ों की माधिका ज्ञात कीजिए। (दो दशमलव स्थान तक पूर्णांकित।)

वर्ग-अंतराल 0-5 5-10 10-15 15-20 20-25 25-30 30-35
बारंबारता 3 5 4 2 7 6 5

Ans 1. 18.64

2. 23.40

3. 20.53

4. 21.43

Question ID : 630680541168

Option 1 ID : 6306802115702

Option 2 ID : 6306802115705

Option 3 ID : 6306802115703

Option 4 ID : 6306802115704

Status : Answered

Chosen Option : 1

Q.15 किसी धनराशि को 3 दोस्त P, Q और R के बीच 5 : 3 : 4 के अनुपात में बाँटना है। यदि P को R से ₹1,500 अधिक मिलते हैं, तो Q का हिस्सा कितना है?

- Ans
- 1. ₹4,950
 - 2. ₹5,100
 - 3. ₹4,680
 - 4. ₹4,500

Question ID : 630680543904
 Option 1 ID : 6306802126404
 Option 2 ID : 6306802126403
 Option 3 ID : 6306802126405
 Option 4 ID : 6306802126406
 Status : Answered
 Chosen Option : 4

Q.16 मान लीजिए ABC एक समकोण त्रिभुज है जो B पर समकोण है। यदि $\tan A = \sqrt{3}$ है, तो $\sin A \cos C + \cos A \sin C$ और $\cos A \cos C - \sin A \sin C$ का मान ज्ञात कीजिए।

- Ans
- 1. 1, 0
 - 2. $\frac{1}{2}, \frac{1}{2}$
 - 3. $\frac{\sqrt{3}}{2}, \frac{\sqrt{3}}{2}$
 - 4. $\frac{\sqrt{3}}{2}, \frac{1}{2}$

Question ID : 630680526624
 Option 1 ID : 6306802058565
 Option 2 ID : 6306802058564
 Option 3 ID : 6306802058562
 Option 4 ID : 6306802058563
 Status : Answered
 Chosen Option : 1

Q.17 ₹2000 पर, 6.5% वार्षिक ब्याज दर पर, 14 फरवरी 2023 से 28 अप्रैल 2023 की अवधि के लिए साधारण ब्याज (₹ में) की गणना करें।

- Ans
- 1. 26
 - 2. 24
 - 3. 27
 - 4. 25

Question ID : 630680666476
 Option 1 ID : 6306802609464
 Option 2 ID : 6306802609467
 Option 3 ID : 6306802609466
 Option 4 ID : 6306802609465
 Status : Answered
 Chosen Option : 2

Q.18 केंद्र O वाले एक वृत्त में $\triangle ABC$ उत्कीर्णित किया गया है। यदि $AB = 21$ cm, $BC = 20$ cm और $AC = 29$ cm है, तो त्रिभुज के परिवृत्त की त्रिज्या (circumradius) की लंबाई कितनी है?

- Ans
- 1. 32.5 cm
 - 2. 21.5 cm
 - 3. 14.5 cm
 - 4. 13.5 cm

Question ID : 630680526633
 Option 1 ID : 6306802058599
 Option 2 ID : 6306802058598
 Option 3 ID : 6306802058600
 Option 4 ID : 6306802058601
 Status : Answered
 Chosen Option : 3

Q.19 अनिल और बीना मित्र हैं और उनकी आयु के बीच 5 वर्ष का अंतर है। अनिल के पिता दिनेश की आयु, अनिल की आयु की तीन गुनी है, और बीना की आयु, उसकी बहन चारू की आयु की दोगुनी है। दिनेश और चारू की आयु में 45 वर्ष का अंतर है। यदि बीना, अनिल से बड़ी है, तो दिनेश और चारू दोनों की वर्तमान आयु का योग ज्ञात कीजिए।

- Ans
- 1. 100 वर्ष
 - 2. 69 वर्ष
 - 3. 78 वर्ष
 - 4. 91 वर्ष

Question ID : 630680545553
 Option 1 ID : 6306802132812
 Option 2 ID : 6306802132815
 Option 3 ID : 6306802132814
 Option 4 ID : 6306802132813
 Status : Answered
 Chosen Option : 2

Q.20 $(5z - 12y)^2 + (12z + 5y)^2 - 114z^2$ को सरल कीजिए।

- Ans
- 1. $25z^2 + 169y^2$
 - 2. $23z^2 + 177y^2$
 - 3. $23z^2 + 174y^2$
 - 4. $30z^2 + 170y^2$

Question ID : 630680674736
 Option 1 ID : 6306802642389
 Option 2 ID : 6306802642390
 Option 3 ID : 6306802642392
 Option 4 ID : 6306802642391
 Status : Marked For Review
 Chosen Option : 1

Q.21 प्रथम 91 सम संख्याओं का औसत कितना है?

- Ans 1. 93
 2. 92
 3. 91
 4. 90

Question ID : 630680657226
Option 1 ID : 6306802572849
Option 2 ID : 6306802572846
Option 3 ID : 6306802572847
Option 4 ID : 6306802572848
Status : Marked For Review
Chosen Option : 2

Q.22 75 का 60%, 25 के $\frac{1}{5}$ से कितना अधिक है?

- Ans 1. 34
 2. 38
 3. 37
 4. 40

Question ID : 630680668031
Option 1 ID : 6306802615670
Option 2 ID : 6306802615671
Option 3 ID : 6306802615669
Option 4 ID : 6306802615668
Status : Answered
Chosen Option : 4

Q.23 बर्तन A में दूध और पानी 4 : 5 के अनुपात में है। बर्तन B में दूध और पानी 2 : 1 के अनुपात में है। यदि A का x लीटर मिश्रण B के y लीटर मिश्रण के साथ मिलाया जाता है, तो नए मिश्रण में दूध और पानी का अनुपात 8 : 5 हो जाता है। अनुपात x : y ज्ञात कीजिए।

- Ans 1. 2 : 5
 2. 3 : 10
 3. 3 : 4
 4. 5 : 6

Question ID : 630680654960
Option 1 ID : 6306802563984
Option 2 ID : 6306802563985
Option 3 ID : 6306802563983
Option 4 ID : 6306802563982
Status : Answered
Chosen Option : 2

Q.24 यदि $\tan(x+y)\tan(x-y)=1$ है, तो $\tan x$ का मान बताइये।

Ans

1. $\frac{1}{\sqrt{3}}$
 2. $\frac{1}{2\sqrt{3}}$
 3. $\sqrt{3}$
 4. 1

Question ID : 630680764495

Option 1 ID : 6306802996520

Option 2 ID : 6306802996521

Option 3 ID : 6306802996518

Option 4 ID : 6306802996519

Status : Marked For Review

Chosen Option : 4

Q.25 मान लीजिए A और B दो खिलाड़ी हैं जो टार्गेट को हिट करने के लिए खेल रहे हैं। A और B द्वारा टार्गेट को हिट किये जाने की प्रायिकताएं क्रमशः $\frac{2}{3}$ और $\frac{3}{4}$ हैं। उनमें से किसी भी एक द्वारा टार्गेट को सटीकता से हिट किये जाने की क्या प्रायिकता है?

Ans

1. $\frac{1}{12}$
 2. $\frac{1}{4}$
 3. $\frac{7}{12}$
 4. $\frac{5}{12}$

Question ID : 630680543956

Option 1 ID : 6306802126611

Option 2 ID : 6306802126612

Option 3 ID : 6306802126613

Option 4 ID : 6306802126614

Status : Answered

Chosen Option : 4

Q.26 यदि $\frac{\sec\theta - \tan\theta}{\sec\theta + \tan\theta} = \frac{1}{9}$ है, θ प्रथम चतुर्थांश में है, तो $\frac{\sin\theta - \tan^2\theta}{\sin\theta + \tan^2\theta}$ का मान ज्ञात कीजिए।

Ans

1. $-\frac{13}{27}$
 2. $-\frac{11}{29}$
 3. $\frac{13}{27}$
 4. $\frac{11}{29}$

Question ID : 630680671702

Option 1 ID : 6306802630351

Option 2 ID : 6306802630350

Option 3 ID : 6306802630352

Option 4 ID : 6306802630349

Status : Marked For Review

Chosen Option : 1

Q.27 एक लंब वृत्तीय शंकु की ऊंचाई 63 cm है और इसके वक्र पृष्ठ का क्षेत्रफल, इसके आधार के क्षेत्रफल का पांच गुना है। शंकु का आयतन (cm^3 में) कितना होगा? ($\pi = 22/7$ का उपयोग कीजिए)

- Ans
- 1. 11234.65
 - 2. 13540.25
 - 3. 10914.75
 - 4. 12589.10

Question ID : 630680671173
 Option 1 ID : 6306802628254
 Option 2 ID : 6306802628256
 Option 3 ID : 6306802628253
 Option 4 ID : 6306802628255
 Status : Answered
 Chosen Option : 4

Q.28 रानी और आद्या अलग-अलग काम करते हुए एक काम को क्रमशः 12 दिन और 16 घंटे में पूरा कर सकती हैं। वे बारी-बारी से एक-एक दिन काम करती हैं। यदि रानी पहले काम करना शुरू करती है, तो काम कितने दिनों में पूरा हो जाएगा?

- Ans
- 1. $13\frac{2}{3}$ दिन
 - 2. $12\frac{2}{3}$ दिन
 - 3. $13\frac{1}{3}$ दिन
 - 4. $12\frac{1}{3}$ दिन

Question ID : 630680262118
 Option 1 ID : 6306801018122
 Option 2 ID : 6306801018119
 Option 3 ID : 6306801018121
 Option 4 ID : 6306801018120
 Status : Answered
 Chosen Option : 1

Q.29 किसी स्थान की जनसंख्या 2016 से 2018 तक 6% वार्षिक दर से बढ़कर 50,000 हो गई, और अगले 3 वर्षों तक वृद्धि इसी तरह जारी रही। यदि A, 2016 की जनसंख्या है और B, 2020 की जनसंख्या है, दोनों अगले संभावित पूर्णांकों के सन्निकट किए गए हैं, तो B - A का मान ज्ञात कीजिए।

- Ans
- 1. 12850
 - 2. 16270
 - 3. 11680
 - 4. 13220

Question ID : 630680464555
 Option 1 ID : 6306801814255
 Option 2 ID : 6306801814258
 Option 3 ID : 6306801814256
 Option 4 ID : 6306801814257
 Status : Answered
 Chosen Option : 2

Q.30 एक खिलौना शंकाकार है, जो एक अर्धगोले पर लगा (mounted) हुआ है। अर्धगोले और शंकु की त्रिज्या 36 cm है तथा शंकु की ऊंचाई 105 cm है। खिलौने का संपूर्ण पृष्ठीय क्षेत्रफल (cm² में) ज्ञात कीजिए।

- Ans 1. 6588 π
 2. 5240 π
 3. 5799 π
 4. 6025 π

Question ID : 630680671333
 Option 1 ID : 6306802628885
 Option 2 ID : 6306802628888
 Option 3 ID : 6306802628887
 Option 4 ID : 6306802628886
 Status : Answered
 Chosen Option : 4

Section : Module II Reasoning and General Intelligence

Q.1 दिए गए विकल्पों में से उस संख्या का चयन कीजिए, जो निम्नलिखित श्रृंखला में प्र - चिह्न (?) को प्रतिस्थापित कर सके।
 9, 5, 6, 10.5, 23, ?

- Ans 1. 60
 2. 50
 3. 90
 4. 80

Question ID : 630680182831
 Option 1 ID : 630680708432
 Option 2 ID : 630680708431
 Option 3 ID : 630680708430
 Option 4 ID : 630680708429
 Status : Answered
 Chosen Option : 1

Q.2 उस समुच्चय का चयन करें जिसमें संख्याएँ उसी प्रकार संबंधित हैं जिस प्रकार निम्नलिखित समुच्चय की संख्याएँ संबंधित हैं।
 (नोट: संख्याओं को उनके घटक अंकों में तोड़े बिना, संक्रियाएँ पूर्ण संख्याओं पर की जानी चाहिए। उदाहरण के लिए 13 लीजिए - 13 पर संक्रियाएँ जैसे कि 13 में जोड़ना/ घटाना/ गुणा करना आदि की जा सकती है। 13 को 1 और 3 में तोड़ना तथा फिर 1 और 3 पर गणितीय संक्रियाएँ करने की अनुमति नहीं है।)

(215, 185, 135)
 (276, 246, 196)

- Ans 1. (294, 264, 224)
 2. (255, 235, 205)
 3. (238, 208, 158)
 4. (269, 229, 199)

Question ID : 630680817143
 Option 1 ID : 6306803200659
 Option 2 ID : 6306803200661
 Option 3 ID : 6306803200660
 Option 4 ID : 6306803200658
 Status : Answered
 Chosen Option : 3

Q.3 O, P, Q, R, S and T are sitting around a circular table facing the centre (but not necessarily in the same order). P sits second to the left of T. S sits third to the right of Q. Q is not an immediate neighbour of P. O sits second to the right of S. Which of the following represents the position of O with respect of R?

- Ans
- 1. Immediate right
 - 2. Third to the left
 - 3. Second to the left
 - 4. Third to the right

Question ID : 630680416782
 Option 1 ID : 6306801625893
 Option 2 ID : 6306801625892
 Option 3 ID : 6306801625891
 Option 4 ID : 6306801625894
 Status : Answered
 Chosen Option : 3

Q.4 किसी निश्चित कूट भाषा में, 'she gardens daily' को 'ak jb mp' के रूप में कूटबद्ध किया जाता है और 'where is she' को 'mp pt kt' के रूप में कूटबद्ध किया जाता है। दी गई भाषा में 'she' को किस प्रकार कूटबद्ध किया गया है?

- Ans
- 1. kt
 - 2. pt
 - 3. mp
 - 4. ak

Question ID : 630680644318
 Option 1 ID : 6306802522581
 Option 2 ID : 6306802522582
 Option 3 ID : 6306802522579
 Option 4 ID : 6306802522580
 Status : Answered
 Chosen Option : 3

Q.5 निम्नलिखित में शब्दों के दो युग्म हैं जो एक-दूसरे से किसी निश्चित तरीके से संबंधित हैं। निम्नलिखित चार शब्द-युग्मों में से तीन एक समान हैं क्योंकि इनमें समान संबंध हैं और इस प्रकार एक समूह बनाते हैं। कौन-सा शब्द-युग्म उस समूह से संबंधित नहीं है? (शब्दों को सार्थक हिन्दी शब्दों के रूप में माना जाना चाहिए और शब्द में उन्हें अक्षरों की संख्या/व्यंजनो/स्वरों की संख्या के आधार पर समूहित (grouped) नहीं किया जाना चाहिए)

- Ans
- 1. मंदिर - पूजा
 - 2. थिएटर - मूवी
 - 3. रेस्तरां - डिनर
 - 4. पार्क - तैरना

Question ID : 630680523459
 Option 1 ID : 6306802046017
 Option 2 ID : 6306802046015
 Option 3 ID : 6306802046016
 Option 4 ID : 6306802046014
 Status : Answered
 Chosen Option : 4

Q.6 P, Q, R, S, T, U और V में से प्रत्येक की परीक्षा, सोमवार से शुरू होकर रविवार को समाप्त होने वाले सप्ताह के अलग-अलग दिन है।
Q की परीक्षा शनिवार को है। S और Q की परीक्षाओं के बीच केवल दो व्यक्तियों की परीक्षा है। R की परीक्षा, S की परीक्षा से पहले है, लेकिन P की परीक्षा के बाद है। U की परीक्षा, T की परीक्षा के ठीक बाद है।
V की परीक्षा निम्नलिखित में से किस दिन है?

- Ans
- 1. शुक्रवार
 - 2. रविवार
 - 3. गुरुवार
 - 4. शनिवार

Question ID : 630680595099
Option 1 ID : 6306802328600
Option 2 ID : 6306802328598
Option 3 ID : 6306802328597
Option 4 ID : 6306802328599
Status : Answered
Chosen Option : 2

Q.7 इस प्रश्न में, दो कथनों के बाद विकल्प के रूप में चार निष्कर्ष दिए गए हैं। दिए गए कथनों के आधार पर निर्धारित करें कि कौन सा निष्कर्ष निश्चित रूप से सत्य है।

कथन:

$A < B \geq C > D$
 $C > E \geq F = G$

- Ans
- 1. $D < F$
 - 2. $G > C$
 - 3. $A < E$
 - 4. $B > G$

Question ID : 630680416388
Option 1 ID : 6306801624316
Option 2 ID : 6306801624317
Option 3 ID : 6306801624315
Option 4 ID : 6306801624318
Status : Answered
Chosen Option : 4

Q.8 एक प्रश्न दिया गया है, जिसके बाद I और II क्रमांकित दो कथन दिए गए हैं। पहचान कीजिए कि कौन-सा/कौन-से कथन इस प्रश्न का उत्तर देने के लिए पर्याप्त/आवश्यक है/हैं।

प्रश्न:

अरविंद के पास नीले, हरे और सफेद कंचे हैं। उसके पास मौजूद सभी कंचों में से सफेद कंचों का प्रतिशत कितना है?

कथन:

(I) उसके पास नीले और हरे कंचों का योग 7 है।
(II) उसके पास 10 कंचों में से 3 सफेद कंचे हैं।

- Ans
- 1. कथन I और II में दिया गया डेटा एक साथ मिलकर प्रश्न का उत्तर देने के लिए पर्याप्त है
 - 2. कथन I में दिया गया डेटा अकेले ही प्रश्न का उत्तर देने के लिए पर्याप्त है जबकि कथन II में दिया गया डेटा अकेले प्रश्न का उत्तर देने के लिए पर्याप्त नहीं है
 - 3. कथन I और II में दिया गया डेटा एक साथ मिलकर प्रश्न का उत्तर देने के लिए पर्याप्त नहीं है
 - 4. कथन II में दिया गया डेटा अकेले ही प्रश्न का उत्तर देने के लिए पर्याप्त है जबकि कथन I में दिया गया डेटा अकेले प्रश्न का उत्तर देने के लिए पर्याप्त नहीं है

Question ID : 630680561104
Option 1 ID : 6306802193431
Option 2 ID : 6306802193429
Option 3 ID : 6306802193432
Option 4 ID : 6306802193430
Status : Answered
Chosen Option : 4

Q.9 यदि 'A' का अर्थ '+' है, 'B' का अर्थ 'x' है, 'C' का अर्थ '-' है और 'D' का अर्थ '-' है, तो निम्नलिखित समीकरण में प्रश्न-चिह्न (?) के स्थान पर क्या आएगा?

$$55 B 5 D 13 B 2 C 14 A 7 D 15 B 5 C 102 A 2 C 15 = ?$$

Ans 1. 242

2. 291

3. 177

4. 203

Question ID : 6306801081427

Option 1 ID : 6306804247263

Option 2 ID : 6306804247264

Option 3 ID : 6306804247265

Option 4 ID : 6306804247262

Status : Answered

Chosen Option : 1

Q.10 उस सही विकल्प का चयन कीजिए जो निम्नलिखित शब्दों की व्यवस्था को तार्किक और सार्थक क्रम में दर्शाता है।

1. डिज़ाइन (Design) 2. परीक्षण (Test) 3. संकल्पना (Conceptualize) 4. विकास (Develop) 5. कार्यान्वयन (Implement)

Ans 1. 3, 1, 4, 2, 5

2. 3, 1, 5, 4, 2

3. 3, 5, 2, 4, 1

4. 1, 4, 5, 3, 2

Question ID : 630680522653

Option 1 ID : 6306802042909

Option 2 ID : 6306802042910

Option 3 ID : 6306802042912

Option 4 ID : 6306802042911

Status : Answered

Chosen Option : 1

Q.11 Each of the digits in the number 5238641 is arranged in ascending order from left to right. The position(s) of how many digits will remain unchanged as compared to that/those in the original number ?

Ans 1. One

2. Two

3. None

4. Three

Question ID : 630680674151

Option 1 ID : 6306802640132

Option 2 ID : 6306802640133

Option 3 ID : 6306802640131

Option 4 ID : 6306802640134

Status : Answered

Chosen Option : 2

Q.12 विकल्पों में दी गई उस आकृति की पहचान कीजिए जिसे प्रश्न चिह्न (?) के स्थान पर रखने पर श्रृंखला तार्किक रूप से पूर्ण हो जाएगी।

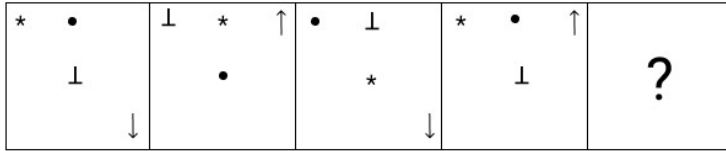

Ans

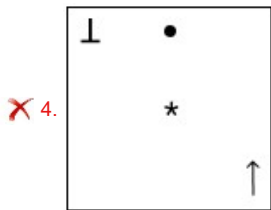
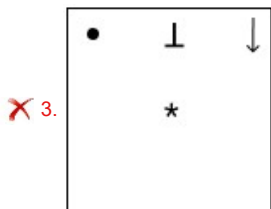
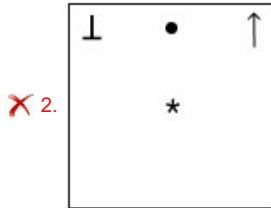
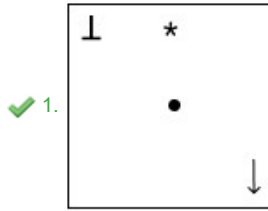

Question ID : 630680542590
 Option 1 ID : 6306802121289
 Option 2 ID : 6306802121292
 Option 3 ID : 6306802121291
 Option 4 ID : 6306802121290
 Status : Answered
 Chosen Option : 1

Q.13 U, N का पिता है। N, T की बहन है। T, I की पत्नी है। I, L का पुत्र है। U का L से क्या संबंध है?

- Ans
- ✗ 1. पुत्रवधू की बहन
 - ✗ 2. पुत्रवधू
 - ✓ 3. पुत्रवधू के पिता
 - ✗ 4. पुत्रवधू की माता

Question ID : 630680585641
 Option 1 ID : 6306802291323
 Option 2 ID : 6306802291322
 Option 3 ID : 6306802291325
 Option 4 ID : 6306802291324
 Status : Answered
 Chosen Option : 3

Q.14 Read the following information and answer the question which follows.

"Similar to expert puzzle solvers, Solver S employs systematic problem-solving approaches, ensuring efficient and accurate resolutions to complex challenges."

Which of the following can be inferred from the given statement? (An inference is something which is not directly stated but can be derived from the given facts/information in the statement)

1. The efficiency and accuracy of Solver S in resolving complex challenges may be attributed to their systematic problem-solving methods.
2. Solver S utilizes systematic problem-solving approaches, similar to expert puzzle solvers.

Ans 1. Both (I) and (II) can be inferred.

2. Only (II) can be inferred.

3. Only (I) can be inferred.

4. Neither (I) nor (II) can be inferred.

Question ID : 630680557216

Option 1 ID : 6306802177843

Option 2 ID : 6306802177845

Option 3 ID : 6306802177846

Option 4 ID : 6306802177844

Status : Answered

Chosen Option : 1

Q.15 निम्नलिखित संख्या-युग्मों में, पहली संख्या पर निश्चित गणितीय संक्रियाएँ करके दूसरी संख्या प्राप्त की जाती है। निम्नलिखित चार संख्या-युग्मों में से तीन में, समान पैटर्न लागू किया जाता है और इसलिए वे एक समूह बनाते हैं। उस संख्या-युग्म का चयन कीजिए जो इस समूह से संबंधित नहीं है।

(नोट: संख्याओं को उनके घटक अंकों में तोड़े बिना पूर्ण संख्याओं पर संक्रियाएँ की जानी चाहिए। उदाहरण के लिए 13 को लीजिए - 13 पर संक्रियाएं, जैसे कि 13 में जोड़ना/घटाना/गुणा करना आदि, की जा सकती हैं। 13 को 1 और 3 में तोड़ने और फिर 1 और 3 पर गणितीय संक्रियाएँ करने की अनुमति नहीं है।)

Ans 1. 22 - 242

2. 13 - 144

3. 18 - 198

4. 31 - 341

Question ID : 630680570363

Option 1 ID : 6306802231911

Option 2 ID : 6306802231909

Option 3 ID : 6306802231910

Option 4 ID : 6306802231912

Status : Answered

Chosen Option : 2

Q.16 एक पासे के विभिन्न फलकों पर छह अक्षर P, Q, S, T, U और V अंकित हैं। चित्र में इस पासे की दो स्थितियाँ दिखाई गई हैं। T अक्षर वाले फलक के विपरीत फलक पर अंकित अक्षर ज्ञात कीजिए।

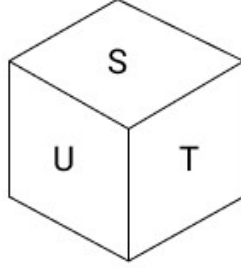
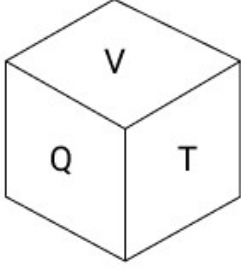

- Ans
- 1. P
 - 2. U
 - 3. S
 - 4. V

Question ID : 630680616879

Option 1 ID : 6306802413763

Option 2 ID : 6306802413761

Option 3 ID : 6306802413762

Option 4 ID : 6306802413760

Status : Answered

Chosen Option : 1

Q.17 नीचे एक कथन (कारण) दिया गया है, जिसके बाद संभावित प्रभाव संख्या I, II और III दिए गए हैं। 'कारण' को ध्यानपूर्वक से पढ़िए और निश्चय कीजिए कि तीनों में से कौन-सा/ कौन-से संभावित प्रभाव हो सकता/सकते हैं।

कारण - शहर X में कई लोगों ने इस महीने एक के बजाय दो बिजली बिल आने की सूचना दी है।

प्रभाव I - बिजली बोर्ड ने शहर X में उन क्षेत्रों का विवरण प्रकाशित किया है, जहाँ कल बिजली बंद होने की संभावना है।

प्रभाव II - शहर X के नगर निगम आयुक्त ने स्पष्ट किया है कि जिस तकनीकी खराबी के कारण कई बिजली बिल उत्पन्न ए थे, उसे 48 घंटों के भीतर हल कर दिया जाएगा।

प्रभाव III - कई इलाकों में बिजली बोर्ड कार्यालयों के बाहर लंबी कतारें देखी गईं।

- Ans
- 1. I और II दोनों संभावित प्रभाव हैं।
 - 2. केवल I एक संभावित प्रभाव है।
 - 3. II और III दोनों संभावित प्रभाव हैं।
 - 4. केवल II एक संभावित प्रभाव है।

Question ID : 630680568507

Option 1 ID : 6306802222848

Option 2 ID : 6306802222845

Option 3 ID : 6306802222847

Option 4 ID : 6306802222846

Status : Answered

Chosen Option : 3

Q.18 दिए गए कथनों और निष्कर्षों का ध्यानपूर्वक अध्ययन कीजिए। कथन(नों) में दी गई जानकारी को सत्य मानते हुए, भले ही यह सामान्य रूप से ज्ञात तथ्यों से भिन्न प्रतीत होती हो, निर्धारित कीजिए कि दिए गए निष्कर्षों में से कौन-सा/से निष्कर्ष कथन(नों) का तर्कसंगत रूप से अनुसरण करता है/करते हैं।

कथन:

सभी भेड़ें गायें हैं।
कुछ गायें घोड़े हैं।
सभी घोड़े सियार हैं।

निष्कर्ष:

(I) कुछ सियार गायें हैं।
(II) कुछ घोड़े भेड़ें हैं।

- Ans
- 1. न तो निष्कर्ष (I) और न ही निष्कर्ष (II) अनुसरण करता है।
 - 2. केवल निष्कर्ष (II) अनुसरण करता है।
 - 3. केवल निष्कर्ष (I) अनुसरण करता है।
 - 4. निष्कर्ष (I) और (II) दोनों अनुसरण करते हैं।

Question ID : 630680571371

Option 1 ID : 6306802234520

Option 2 ID : 6306802234517

Option 3 ID : 6306802234519

Option 4 ID : 6306802234518

Status : Answered

Chosen Option : 3

Q.19 उस विकल्प आकृति का चयन कीजिए, जिसमें दी गई आकृति उसके भाग के रूप में अंतर्निहित है। (घूर्णन की अनुमति नहीं है।)

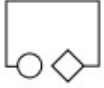

Ans

✗ 1.

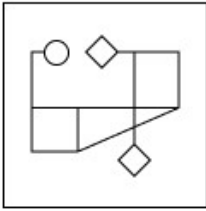

✓ 2.

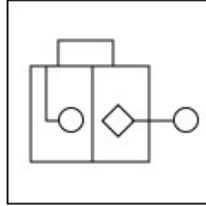

✗ 3.

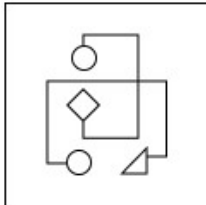

✗ 4.

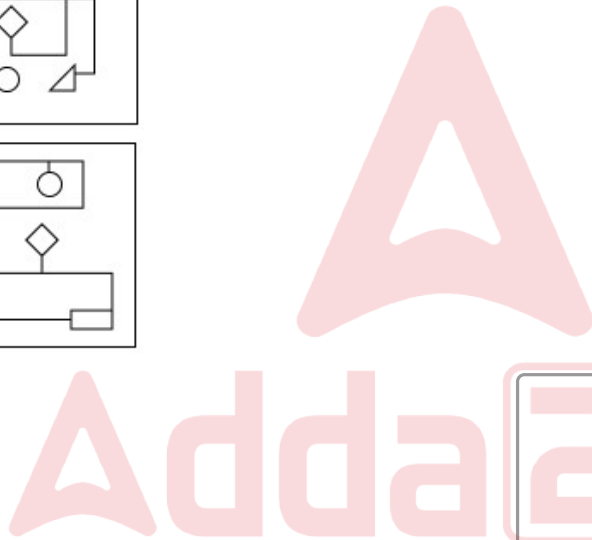
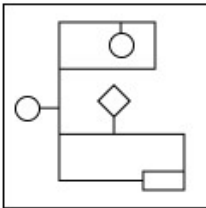

Question ID : 630680629191

Option 1 ID : 6306802462847

Option 2 ID : 6306802462846

Option 3 ID : 6306802462848

Option 4 ID : 6306802462849

Status : Answered

Chosen Option : 2

Q.20 निम्नलिखित पाँच आकृतियों में से चार आकृतियों एक निश्चित तरीके से समान हैं और इस प्रकार एक समूह बनाती हैं। वह कौन-सी आकृति है जो उस समूह से संबंधित नहीं है?

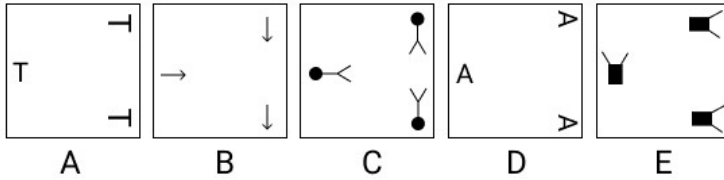

- Ans
- ✓ 1. C
 - ✗ 2. D
 - ✗ 3. A
 - ✗ 4. B

Question ID : 630680653544
 Option 1 ID : 6306802558592
 Option 2 ID : 6306802558593
 Option 3 ID : 6306802558590
 Option 4 ID : 6306802558591
 Status : Answered
 Chosen Option : 1

Q.21 उस विकल्प आकृति का चयन कीजिए जो नीचे दिए गए चित्र में पैटर्न को पूर्ण करने के लिए प्रश्न-चिह्न (?) को प्रतिस्थापित करेगी।



- Ans
- ✓ 1.
 - ✗ 2.
 - ✗ 3.
 - ✗ 4.

Question ID : 630680684116
 Option 1 ID : 6306802679224
 Option 2 ID : 6306802679225
 Option 3 ID : 6306802679223
 Option 4 ID : 6306802679222
 Status : Answered
 Chosen Option : 1

Q.22 एक निश्चित कूट भाषा में 'POSE' को '3517' के रूप में कूटबद्ध किया जाता है और 'SILK' को '4638' के रूप में कूटबद्ध किया जाता है। दी गई कूट भाषा में 'S' के लिए कूट क्या है?

- Ans
- 1. 4
 - 2. 8
 - 3. 1
 - 4. 3

Question ID : 630680681050
Option 1 ID : 6306802667415
Option 2 ID : 6306802667416
Option 3 ID : 6306802667414
Option 4 ID : 6306802667413
Status : Answered
Chosen Option : 4

Q.23 एक निश्चित कूट भाषा में,
A + B का अर्थ है कि 'A, B की माता है',
A - B का अर्थ है कि 'A, B का भाई है',
A x B का अर्थ है कि 'A, B की पत्नी है' और
A ÷ B का अर्थ है कि 'A, B का पिता है'।
उक्त के आधार पर, यदि 'U + V ÷ W - Y x Z' है, तो U का Z से क्या संबंध है?

- Ans
- 1. पत्नी की मौसी
 - 2. पत्नी की नानी
 - 3. पत्नी की बुआ
 - 4. पत्नी की दादी

Question ID : 630680681069
Option 1 ID : 6306802667492
Option 2 ID : 6306802667491
Option 3 ID : 6306802667490
Option 4 ID : 6306802667489
Status : Answered
Chosen Option : 4

Q.24 चित्र A एक निश्चित पैटर्न में B से संबंधित है। उसी पैटर्न का अनुसरण करते हुए, आकृति C, D से संबंधित है। उस पैटर्न का अध्ययन कीजिए और उस आकृति का चयन कीजिए, जो D के स्थान पर होनी चाहिए।

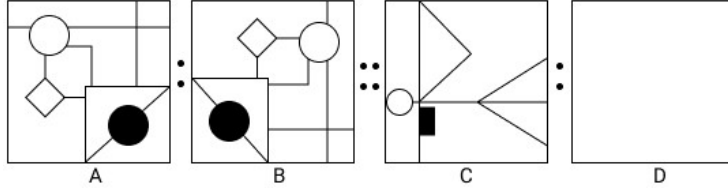

Ans

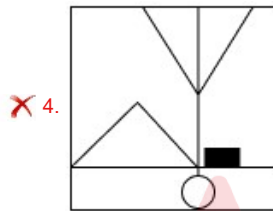
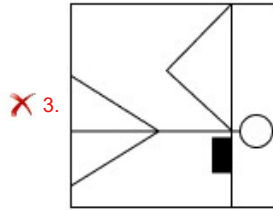
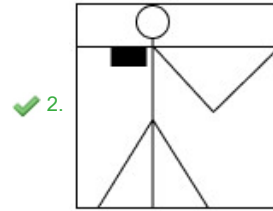
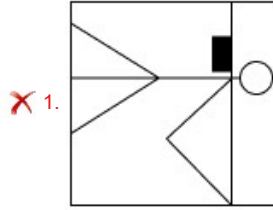

Question ID : 630680564855
 Option 1 ID : 6306802208354
 Option 2 ID : 6306802208355
 Option 3 ID : 6306802208356
 Option 4 ID : 6306802208357
 Status : Answered
 Chosen Option : 2

Q.25 A statement is followed by two arguments I and II. Read the statement and the arguments carefully and select the appropriate answer from the given options.

Statement:

Hydroelectricity is a cleaner and greener energy than other forms of power generation.

Arguments:

(I) Hydroelectric plants almost have nil CO₂ emissions.

(II) Hydroelectric power projects submerge huge amounts under water thereby affecting local flora and fauna.

- Ans
- 1. Both I and II strengthen the statement.
 - 2. I weakens while II strengthens the statement.
 - 3. II weakens while I strengthens the statement.
 - 4. Both I and II weaken the statement.

Question ID : 630680564142

Option 1 ID : 6306802205528

Option 2 ID : 6306802205525

Option 3 ID : 6306802205526

Option 4 ID : 6306802205527

Status : Answered

Chosen Option : 3

Q.26 जब दर्पण को नीचे दर्शाए अनुसार रेखा MN पर रखा जाए, तो दिए गए संयोजन के सही दर्पण प्रतिबिंब का चयन कीजिए।

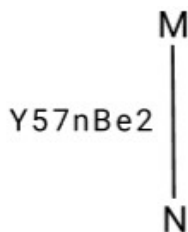

- Ans
- 1. $Y_{57}nBe_2$
 - 2. $Y_{27}nBe_2$
 - 3. $Y_{27}nBe_2$
 - 4. $Y_{57}nBe_2$

Question ID : 630680619807

Option 1 ID : 6306802425361

Option 2 ID : 6306802425362

Option 3 ID : 6306802425364

Option 4 ID : 6306802425363

Status : Answered

Chosen Option : 4

Q.27 एक प्रश्न दिया गया है, जिसके बाद I और II क्रमांकित दो कथन दिए गए हैं। पहचान कीजिए कि कौन-सा/कौन-से कथन इस प्रश्न का उत्तर देने के लिए पर्याप्त/आवश्यक है/हैं।

प्रश्न:

एक निश्चित कूट भाषा में, 'fire in mountain' को 'si ph bo' के रूप में कूटबद्ध किया जाता है। 'fire' के लिए कूट क्या है?

कथन:

(I) 'mountain' को 'bo' के रूप में कूटबद्ध किया जाता है।

(II) 'ice and fire' को 'si yu ca' के रूप में कूटबद्ध किया जाता है।

Ans 1. कथन I में दिया गया डेटा अकेले ही प्रश्न का उत्तर देने के लिए पर्याप्त है जबकि कथन II में दिया गया डेटा अकेले प्रश्न का उत्तर देने के लिए पर्याप्त नहीं है

2. कथन I और II में दिया गया डेटा एक साथ मिलकर प्रश्न का उत्तर देने के लिए पर्याप्त है

3. कथन I और II में दिया गया डेटा एक साथ मिलकर प्रश्न का उत्तर देने के लिए पर्याप्त नहीं है

4. कथन II में दिया गया डेटा अकेले ही प्रश्न का उत्तर देने के लिए पर्याप्त है जबकि कथन I में दिया गया डेटा अकेले प्रश्न का उत्तर देने के लिए पर्याप्त नहीं है

Question ID : 630680561062

Option 1 ID : 6306802193197

Option 2 ID : 6306802193199

Option 3 ID : 6306802193200

Option 4 ID : 6306802193198

Status : Answered

Chosen Option : 2

Q.28 शब्द RECOGNIZE के पहले, तीसरे, छठे और सातवें अक्षरों (बाएँ से दाएँ गिने जाने पर) का उपयोग करके अंग्रेजी के कितने अर्थपूर्ण शब्द बनाए जा सकते हैं यदि प्रत्येक शब्द में प्रत्येक अक्षर का केवल एक बार उपयोग किया जाए?

Ans 1. एक

2. कोई नहीं

3. दो

4. तीन

Question ID : 630680522658

Option 1 ID : 6306802042930

Option 2 ID : 6306802042929

Option 3 ID : 6306802042931

Option 4 ID : 6306802042932

Status : Marked For Review

Chosen Option : 1

Q.29 निम्नलिखित में से किस अक्षर-समूह द्वारा # और % को प्रतिस्थापित किया जाना चाहिए ताकि :: के बाईं ओर के अक्षर-समूह युग्म के बीच का पैटर्न और संबंध, :: के दाईं ओर के अक्षर-समूह युग्म के पैटर्न और संबंध के समान हो?

: XAF :: SVA : %

Ans 1. # = BEJ % = ORP

2. # = BEJ % = QRW

3. # = BBJ % = ORW

4. # = BEJ % = ORW

Question ID : 630680731372

Option 1 ID : 6306802866180

Option 2 ID : 6306802866182

Option 3 ID : 6306802866181

Option 4 ID : 6306802866183

Status : Answered

Chosen Option : 4

Q.30 Select the correct option that indicates the arrangement of the following words in a logical and meaningful order.

1. Delivery
2. Finished Paper
3. Dry
4. Pulp
5. Press

Ans 1. 5, 4, 2, 3, 1
 2. 4, 1, 2, 5, 3
 3. 2, 5, 4, 3, 1
 4. 4, 5, 3, 2, 1

Question ID : 630680523401
Option 1 ID : 6306802045785
Option 2 ID : 6306802045784
Option 3 ID : 6306802045783
Option 4 ID : 6306802045782
Status : Answered
Chosen Option : 4

Section : Module I English Language and Comprehension

Q.1 Select the option that can be used as a one-word substitute for the given group of words.

One who cannot make a mistake

Ans 1. Inevitable
 2. Infallible
 3. Inimitable
 4. Impregnable

Question ID : 63068069344
Option 1 ID : 630680268054
Option 2 ID : 630680268056
Option 3 ID : 630680268057
Option 4 ID : 630680268055
Status : Answered
Chosen Option : 2

Q.2 Select the most appropriate option to fill in the blank.
Luck does not always favour us, so we must always depend _____ our own efforts for success.

Ans 1. upon
 2. for
 3. in
 4. at

Question ID : 630680145368
Option 1 ID : 630680562448
Option 2 ID : 630680562447
Option 3 ID : 630680562446
Option 4 ID : 630680562449
Status : Answered
Chosen Option : 1

Q.3 Select the most appropriate meaning of the underlined word.

He walked leisurely towards the entrance.

- Ans
- 1. reassuringly
 - 2. hastily
 - 3. with a kickstart
 - 4. without haste

Question ID : 630680112405
Option 1 ID : 630680435333
Option 2 ID : 630680435330
Option 3 ID : 630680435332
Option 4 ID : 630680435331
Status : Marked For Review
Chosen Option : 4

Q.4 Select the most appropriate ANTONYM of the given word.
Accumulated

- Ans
- 1. Scattered
 - 2. Spared
 - 3. Bunched
 - 4. Garnered

Question ID : 630680182486
Option 1 ID : 630680707099
Option 2 ID : 630680707096
Option 3 ID : 630680707097
Option 4 ID : 630680707098
Status : Answered
Chosen Option : 1

Q.5 Select the option that expresses the given sentence in passive voice.

Everyone was surprised at his speech.

- Ans
- 1. His speech surprise everyone.
 - 2. His speech was surprising to everyone.
 - 3. His speech is surprising everyone.
 - 4. His speech surprised everyone.

Question ID : 630680616655
Option 1 ID : 6306802412880
Option 2 ID : 6306802412883
Option 3 ID : 6306802412882
Option 4 ID : 6306802412881
Status : Answered
Chosen Option : 4

Q.6 Parts of a sentence are given below in jumbled order. Arrange the parts in the correct order to form a meaningful sentence.

- a. beginning in the 19th century,
- b. was long a mystery, and
- c. the origin of the Moon
- d. three competing theories emerged to solve it

- Ans 1. cbad
 2. dcab
 3. bdca
 4. abdc

Question ID : 630680730505
Option 1 ID : 6306802862697
Option 2 ID : 6306802862698
Option 3 ID : 6306802862699
Option 4 ID : 6306802862700
Status : Answered
Chosen Option : 1

Q.7 A sentence has been split up into segments and given below in jumbled order. While the first and the last segments of the sentence (1 and 6) are in the correct order, the segments in between are jumbled up. Arrange the segments in the correct order to form a meaningful and coherent sentence.

- 1) India has been a land
- P) and the learned man has been held in higher esteem
- Q) of learning through the ages
- R) but in the sense that learning has always been very highly valued
- S) not indeed in the sense that education has been universal
- 6) than the warrior or the administrator.

- Ans 1. R, Q, S, P
 2. S, R, Q, P
 3. Q, S, R, P
 4. P, S, Q, R

Question ID : 630680295269
Option 1 ID : 6306801148803
Option 2 ID : 6306801148800
Option 3 ID : 6306801148801
Option 4 ID : 6306801148802
Status : Answered
Chosen Option : 3

Q.8 Select the most appropriate option to fill in the blank.

The mango is _____ fruit.

- Ans 1. sweetly
 2. sweeter
 3. sweetest
 4. sweet

Question ID : 630680617611
Option 1 ID : 6306802416676
Option 2 ID : 6306802416675
Option 3 ID : 6306802416674
Option 4 ID : 6306802416673
Status : Answered
Chosen Option : 4

Q.9 Parts of a sentence are given below in jumbled order. Select the option that gives their correct logical sequence to form a meaningful sentence.

- a. it requires constant sustenance
- b. in order for life to be liveable,
- c. that enable it to grow and develop
- d. and favourable circumstances

- Ans
- 1. b, d, a, c
 - 2. a, b, c, d
 - 3. d, c, b, a
 - 4. b, a, d, c

Question ID : 630680171759

Option 1 ID : 630680665474

Option 2 ID : 630680665471

Option 3 ID : 630680665472

Option 4 ID : 630680665473

Status : Answered

Chosen Option : 4

Q.10 Sentences of a paragraph are given below in jumbled order. Arrange the sentences in the correct order to form a meaningful and coherent paragraph.

- A. As cost of raw materials cannot be reduced, exporters try to cut labour costs.
- B. Large MNCs in the garment industry in Europe and America order their products from Indian exporters.
- C. These large MNCs with worldwide network look for the cheapest goods in order to maximise their profits.
- D. To get these large orders, Indian garment exporters try hard to cut their own costs.
- E. Where earlier a factory used to employ workers on a permanent basis, now they employ workers only on a temporary basis so that they do not have to pay workers for the whole year.

- Ans
- 1. BCDAE
 - 2. ADECB
 - 3. DCABE
 - 4. CDAEB

Question ID : 630680628235

Option 1 ID : 6306802458957

Option 2 ID : 6306802458958

Option 3 ID : 6306802458955

Option 4 ID : 6306802458956

Status : Answered

Chosen Option : 1

Q.11 Select the most appropriate pronoun to fill in the blank.

Mr. Amit Kumar, Proprietor of Xyling Pens is known for _____ honesty and decent behaviour in the business arena.

- Ans
- 1. they
 - 2. it
 - 3. his
 - 4. her

Question ID : 630680158944

Option 1 ID : 630680615245

Option 2 ID : 630680615246

Option 3 ID : 630680615247

Option 4 ID : 630680615244

Status : Answered

Chosen Option : 3

Q.12 Select the most appropriate homophone from the options to fill in the blank.

We should _____ away all prejudices to live in harmony.

- Ans 1. cost
 2. cast
 3. coast
 4. caste

Question ID : 630680168552
Option 1 ID : 630680652820
Option 2 ID : 630680652822
Option 3 ID : 630680652823
Option 4 ID : 630680652821
Status : Answered
Chosen Option : 2

Q.13 Select the most appropriate ANTONYM of the word given below.
Enhance

- Ans 1. Impair
 2. Enrich
 3. Relevance
 4. Miracle

Question ID : 630680166476
Option 1 ID : 630680644826
Option 2 ID : 630680644827
Option 3 ID : 630680644824
Option 4 ID : 630680644825
Status : Answered
Chosen Option : 1

Q.14 Parts of the following sentence have been given as options. Select the option that contains an error.

It takes me an hour to get to work at the moment, but when the new road is finished it be much quicker.

- Ans 1. it be much quicker
 2. at the moment
 3. but when the new road is finished
 4. It takes me an hour to get to work

Question ID : 630680751153
Option 1 ID : 6306802944041
Option 2 ID : 6306802944039
Option 3 ID : 6306802944040
Option 4 ID : 6306802944038
Status : Answered
Chosen Option : 1

Q.15 Sentences of a paragraph are given below in jumbled order. Arrange the sentences in the correct order to form a meaningful and coherent paragraph.

- A. It consists of a terracotta army of approximately 8000 life-sized men and horses.
- B. Each of the horses and men is individually sculpted by a 3-inch-thick terracotta clay and looks unique.
- C. Shi Huangdi was the founder of Qin Dynasty and was the first ruler of unified China in 221 BC.
- D. His mausoleum was recently discovered in 1974 by Chinese peasants who were drilling a well.

- Ans
- 1. CDAB
 - 2. CBAD
 - 3. CADB
 - 4. CABD

Question ID : 630680617332
Option 1 ID : 6306802415570
Option 2 ID : 6306802415573
Option 3 ID : 6306802415571
Option 4 ID : 6306802415572
Status : Answered
Chosen Option : 1

Q.16 Select the most appropriate ANTONYM of the given word.

Generous

- Ans
- 1. Selfish
 - 2. Magnanimous
 - 3. Benevolent
 - 4. Altruistic

Question ID : 630680570739
Option 1 ID : 6306802231977
Option 2 ID : 6306802231980
Option 3 ID : 6306802231978
Option 4 ID : 6306802231979
Status : Answered
Chosen Option : 1

Q.17 Select the most appropriate meaning of the underlined idiom.
The team decided to pull out all the stops for their upcoming presentation.

- Ans
- 1. Give up easily and without thinking much
 - 2. Keep things simple and straightforward
 - 3. Wait patiently for a more favourable time
 - 4. To do everything to make something successful

Question ID : 630680639283
Option 1 ID : 6306802502856
Option 2 ID : 6306802502857
Option 3 ID : 6306802502854
Option 4 ID : 6306802502855
Status : Answered
Chosen Option : 4

Q.18 Sentences of a paragraph are given below in jumbled order. Arrange the sentences in the correct order to form a meaningful and coherent paragraph.

- A. Psychotherapy is a voluntary relationship between the one seeking treatment or the client and the one who treats or the therapist.
- B. The relationship is conducive for building the trust of the client so that problems may be freely discussed.
- C. The purpose of the relationship is to help the client to solve the psychological problems being faced by her or him.
- D. Psychotherapies aim at changing the maladaptive behaviours, decreasing the sense of personal distress and helping the client to adapt better to her/his environment.
- E. Inadequate marital, occupational and social adjustment also requires that major changes be made in an individual's personal environment.

- Ans
- 1. EDACB
 - 2. DCABE
 - 3. CDEBA
 - 4. ACBDE

Question ID : 630680628213
Option 1 ID : 6306802458864
Option 2 ID : 6306802458863
Option 3 ID : 6306802458865
Option 4 ID : 6306802458866
Status : Answered
Chosen Option : 4

Q.19 Select the option that expresses the given sentence in direct speech.

The District Magistrate ordered the police to work all night and put an end to those riots.

- Ans
- 1. The District Magistrate told the police, "Work all night and put to end these riots."
 - 2. The District Magistrate told the police, "Work all night and put an end to these riots."
 - 3. The District Magistrate told the police, "Work all night to put an end these riots."
 - 4. The District Magistrate told the police, "Work all night and put an end to their riots."

Question ID : 630680627823
Option 1 ID : 6306802457393
Option 2 ID : 6306802457391
Option 3 ID : 6306802457394
Option 4 ID : 6306802457392
Status : Answered
Chosen Option : 2

Q.20 Select the option that expresses the given sentence in passive voice.

Did you hear that noise?

- Ans
- 1. Was that noise heard by you?
 - 2. Wasn't that noise heard by you?
 - 3. Has that noise been heard by you?
 - 4. Is that noise heard by you?

Question ID : 630680627559
Option 1 ID : 6306802456338
Option 2 ID : 6306802456341
Option 3 ID : 6306802456339
Option 4 ID : 6306802456340
Status : Answered
Chosen Option : 1

Q.21 Select the option that expresses the given sentence in direct speech.

The teacher informed that the exam had been postponed.

- Ans 1. The teacher informed, "The exam has been postponed."
 2. The teacher informs, "The exam had been postponed."
 3. The teacher informed, "The exam was being postponed."
 4. The teacher informs, "The exam has been postponed."

Question ID : 630680628022
Option 1 ID : 6306802458146
Option 2 ID : 6306802458144
Option 3 ID : 6306802458145
Option 4 ID : 6306802458143
Status : Answered
Chosen Option : 1

Q.22 Select the option that expresses the given sentence in reported speech.

'I am determined to publish my findings,' the scientist asserted confidently.

- Ans 1. The scientist confidently asserted that she had determined to publish her findings.
 2. The scientist confidently asserted that she was determined to publish her findings.
 3. The scientist confidently asserted that she would be determined to publish her findings.
 4. The scientist confidently asserted that she is determined to publish her findings.

Question ID : 630680607922
Option 1 ID : 6306802378871
Option 2 ID : 6306802378869
Option 3 ID : 6306802378872
Option 4 ID : 6306802378870
Status : Answered
Chosen Option : 2

Q.23 Select the correct spelling of the incorrectly spelt word in the given sentence.

The trainer tried to guage the learners' understanding of the subject by asking several new questions.

- Ans 1. Gauge
 2. Gaage
 3. Gaugg
 4. Gaaug

Question ID : 6306801320360
Option 1 ID : 6306805195995
Option 2 ID : 6306805195998
Option 3 ID : 6306805195996
Option 4 ID : 6306805195997
Status : Answered
Chosen Option : 1

Q.24 Complete the dialogue for Person B using the correct idiom.

Person A: I am so nervous. I don't think I should make the speech tomorrow.

Person B: No. You are just getting _____. You have prepared for this.

- Ans
- 1. cold feet
 - 2. hot feet
 - 3. cold foot
 - 4. cold hand

Question ID : 630680333139
Option 1 ID : 6306801295830
Option 2 ID : 6306801295829
Option 3 ID : 6306801295831
Option 4 ID : 6306801295832
Status : Answered
Chosen Option : 1

Q.25 Select the correct spelling of the incorrectly spelt word in the given sentence.

All criminal attitudes must be niped at the bud.

- Ans
- 1. Nipeed
 - 2. Nippedd
 - 3. Niiped
 - 4. Nipped

Question ID : 6306801309320
Option 1 ID : 6306805152123
Option 2 ID : 6306805152124
Option 3 ID : 6306805152121
Option 4 ID : 6306805152122
Status : Answered
Chosen Option : 4

Q.26 Select the option that expresses the given sentence in passive voice.
The explosion caused serious damage in Ukraine.

- Ans
- 1. Serious damage in Ukraine has been caused by the explosion.
 - 2. Serious damage has been caused by the explosion in Ukraine.
 - 3. Serious damage was caused by the explosion in Ukraine.
 - 4. In Ukraine, serious damage had been caused by the explosion.

Question ID : 630680182484
Option 1 ID : 630680707090
Option 2 ID : 630680707088
Option 3 ID : 630680707089
Option 4 ID : 630680707091
Status : Answered
Chosen Option : 3

Q.27 Select the most appropriate option to fill in the blank.

Rashid was not able to _____ the pain after the accident.

- Ans
- 1. bear
 - 2. bare
 - 3. buyer
 - 4. beer

Question ID : 630680674113
Option 1 ID : 6306802639981
Option 2 ID : 6306802639979
Option 3 ID : 6306802639982
Option 4 ID : 6306802639980
Status : Answered
Chosen Option : 1

Q.28 Select the option that can be used as a one-word substitute for the given group of words.

A sudden and violent change or upheaval

- Ans
- 1. Equanimity
 - 2. Turbulence
 - 3. Tranquility
 - 4. Serenity

Question ID : 6306801047562
Option 1 ID : 6306804112308
Option 2 ID : 6306804112305
Option 3 ID : 6306804112307
Option 4 ID : 6306804112306
Status : Marked For Review
Chosen Option : 2

Q.29 Select the most appropriate option to fill in the blank.

No other book in the series captivated readers as _____ as the final installment.

- Ans
- 1. many
 - 2. most
 - 3. more
 - 4. much

Question ID : 630680596018
Option 1 ID : 6306802332257
Option 2 ID : 6306802332258
Option 3 ID : 6306802332256
Option 4 ID : 6306802332259
Status : Answered
Chosen Option : 4

Comprehension:

In the following passage, some words have been deleted. Read the passage carefully and select the most appropriate option to fill in each blank.

Climate change (1)_____ an imminent threat to our planet, demanding urgent global action. The rise in greenhouse gas emissions, deforestation and unsustainable practices contribute to extreme weather events, rising sea levels and disruptions in ecosystems. To (2)_____ these effects, a collaborative international effort is essential. Nations (3)_____ commit to reducing carbon emissions, transitioning to renewable energy sources and implementing sustainable practices. Cooperation on technological advancements and sharing resources will foster a collective resilience against the impacts of climate change. The urgency of this issue calls for a united front, where governments, businesses and individuals work together to create a sustainable and resilient future for the (4)_____ to come.

SubQuestion No : 30

Q.30 Select the most appropriate option to fill in blank number 1.

Ans 1. will be posing

2. will pose

3. poses

4. posed

Question ID : 630680530551

Option 1 ID : 6306802074096

Option 2 ID : 6306802074095

Option 3 ID : 6306802074094

Option 4 ID : 6306802074093

Status : Answered

Chosen Option : 3

Comprehension:

In the following passage, some words have been deleted. Read the passage carefully and select the most appropriate option to fill in each blank.

Climate change (1)_____ an imminent threat to our planet, demanding urgent global action. The rise in greenhouse gas emissions, deforestation and unsustainable practices contribute to extreme weather events, rising sea levels and disruptions in ecosystems. To (2)_____ these effects, a collaborative international effort is essential. Nations (3)_____ commit to reducing carbon emissions, transitioning to renewable energy sources and implementing sustainable practices. Cooperation on technological advancements and sharing resources will foster a collective resilience against the impacts of climate change. The urgency of this issue calls for a united front, where governments, businesses and individuals work together to create a sustainable and resilient future for the (4)_____ to come.

SubQuestion No : 31

Q.31 Select the most appropriate option to fill in blank number 2.

Ans 1. maximise

2. mitigate

3. inflate

4. widen

Question ID : 630680530552

Option 1 ID : 6306802074097

Option 2 ID : 6306802074099

Option 3 ID : 6306802074098

Option 4 ID : 6306802074100

Status : Answered

Chosen Option : 2

Comprehension:

In the following passage, some words have been deleted. Read the passage carefully and select the most appropriate option to fill in each blank.

Climate change (1)_____ an imminent threat to our planet, demanding urgent global action. The rise in greenhouse gas emissions, deforestation and unsustainable practices contribute to extreme weather events, rising sea levels and disruptions in ecosystems. To (2)_____ these effects, a collaborative international effort is essential. Nations (3)_____ commit to reducing carbon emissions, transitioning to renewable energy sources and implementing sustainable practices. Cooperation on technological advancements and sharing resources will foster a collective resilience against the impacts of climate change. The urgency of this issue calls for a united front, where governments, businesses and individuals work together to create a sustainable and resilient future for the (4)_____ to come.

SubQuestion No : 32

Q.32 Select the most appropriate option to fill in blank number 3.

- Ans**
- 1. could
 - 2. would
 - 3. might
 - 4. must

Question ID : 630680530553

Option 1 ID : 6306802074101

Option 2 ID : 6306802074102

Option 3 ID : 6306802074103

Option 4 ID : 6306802074104

Status : Answered

Chosen Option : 4

Comprehension:

In the following passage, some words have been deleted. Read the passage carefully and select the most appropriate option to fill in each blank.

Climate change (1)_____ an imminent threat to our planet, demanding urgent global action. The rise in greenhouse gas emissions, deforestation and unsustainable practices contribute to extreme weather events, rising sea levels and disruptions in ecosystems. To (2)_____ these effects, a collaborative international effort is essential. Nations (3)_____ commit to reducing carbon emissions, transitioning to renewable energy sources and implementing sustainable practices. Cooperation on technological advancements and sharing resources will foster a collective resilience against the impacts of climate change. The urgency of this issue calls for a united front, where governments, businesses and individuals work together to create a sustainable and resilient future for the (4)_____ to come.

SubQuestion No : 33

Q.33 Select the most appropriate option to fill in blank number 4.

- Ans**
- 1. generations
 - 2. businessmen
 - 3. poor people
 - 4. backward nations

Question ID : 630680530554

Option 1 ID : 6306802074105

Option 2 ID : 6306802074106

Option 3 ID : 6306802074107

Option 4 ID : 6306802074108

Status : Answered

Chosen Option : 1

Comprehension:

Read the given passage and answer the questions that follow.

Subhas Chandra Bose, a prominent Indian nationalist leader, was convinced that India could not achieve independence without the use of force, and he believed that a military campaign was necessary to achieve this goal. In 1942, Bose formed the Indian National Army (INA) with the help of the Japanese.

Bose travelled to Japan in 1941 to seek their support in the struggle against British rule in India. The Japanese were interested in having Bose's help in their own efforts to expand their influence in Southeast Asia. Bose's vision was to create a military force to fight against the British in India with the help of Japanese weapons and training. The INA was formed in Singapore in September 1942 with the slogan 'Jai Hind' (Victory to India). The INA consisted of soldiers who were primarily from the Indian community in Southeast Asia. They were trained by Japanese officers and were equipped with Japanese weapons. The INA fought alongside Japanese forces in Burma and other parts of Southeast Asia during World War II. Bose's leadership of the INA and his military campaigns against the British in India made him a popular figure among many Indians. The consequences of the formation of the INA were significant. The INA's campaigns against the British in India and the Indian soldiers' role in the Burma campaign had a psychological impact on the British forces. The British were shocked that Indian soldiers had turned against them, undermining their confidence in maintaining control over India. The INA also had a significant impact on the Indian independence movement. Bose's vision of a socialist India with equal rights for all citizens inspired many Indians. The INA became a symbol of the struggle against British colonialism, and Bose's slogan of 'Jai Hind' became a rallying cry for the independence movement.

However, the INA's military campaigns were not successful in achieving their goal of freeing India from British rule. The INA suffered significant losses in battles, and their efforts were undermined by the Japanese surrender in 1945.

SubQuestion No : 34

Q.34 What was the primary reason for the Japanese to support Subhas Chandra Bose and the formation of the INA?

- Ans**
- 1. They were looking for allies in their fight against the British Empire.
 - 2. They wanted to expand their influence in Southeast Asia.
 - 3. They believed in Bose's vision of a communist India.
 - 4. They believed in India's right to self-determination.

Question ID : 630680513127

Option 1 ID : 6306802005337

Option 2 ID : 6306802005335

Option 3 ID : 6306802005334

Option 4 ID : 6306802005336

Status : Answered

Chosen Option : 2

Comprehension:

Read the given passage and answer the questions that follow.

Subhas Chandra Bose, a prominent Indian nationalist leader, was convinced that India could not achieve independence without the use of force, and he believed that a military campaign was necessary to achieve this goal. In 1942, Bose formed the Indian National Army (INA) with the help of the Japanese.

Bose travelled to Japan in 1941 to seek their support in the struggle against British rule in India. The Japanese were interested in having Bose's help in their own efforts to expand their influence in Southeast Asia. Bose's vision was to create a military force to fight against the British in India with the help of Japanese weapons and training. The INA was formed in Singapore in September 1942 with the slogan 'Jai Hind' (Victory to India). The INA consisted of soldiers who were primarily from the Indian community in Southeast Asia. They were trained by Japanese officers and were equipped with Japanese weapons. The INA fought alongside Japanese forces in Burma and other parts of Southeast Asia during World War II. Bose's leadership of the INA and his military campaigns against the British in India made him a popular figure among many Indians. The consequences of the formation of the INA were significant. The INA's campaigns against the British in India and the Indian soldiers' role in the Burma campaign had a psychological impact on the British forces. The British were shocked that Indian soldiers had turned against them, undermining their confidence in maintaining control over India. The INA also had a significant impact on the Indian independence movement. Bose's vision of a socialist India with equal rights for all citizens inspired many Indians. The INA became a symbol of the struggle against British colonialism, and Bose's slogan of 'Jai Hind' became a rallying cry for the independence movement.

However, the INA's military campaigns were not successful in achieving their goal of freeing India from British rule. The INA suffered significant losses in battles, and their efforts were undermined by the Japanese surrender in 1945.

SubQuestion No : 35

Q.35 How did Subhas Chandra Bose view India's fight for independence?

- Ans**
- 1. Through economic sanctions
 - 2. Through non-violent means
 - 3. Through military campaigns
 - 4. Through political negotiations

Question ID : 630680513124

Option 1 ID : 6306802005325

Option 2 ID : 6306802005322

Option 3 ID : 6306802005323

Option 4 ID : 6306802005324

Status : Answered

Chosen Option : 3

Comprehension:

Read the given passage and answer the questions that follow.

Subhas Chandra Bose, a prominent Indian nationalist leader, was convinced that India could not achieve independence without the use of force, and he believed that a military campaign was necessary to achieve this goal. In 1942, Bose formed the Indian National Army (INA) with the help of the Japanese.

Bose travelled to Japan in 1941 to seek their support in the struggle against British rule in India. The Japanese were interested in having Bose's help in their own efforts to expand their influence in Southeast Asia. Bose's vision was to create a military force to fight against the British in India with the help of Japanese weapons and training. The INA was formed in Singapore in September 1942 with the slogan 'Jai Hind' (Victory to India). The INA consisted of soldiers who were primarily from the Indian community in Southeast Asia. They were trained by Japanese officers and were equipped with Japanese weapons. The INA fought alongside Japanese forces in Burma and other parts of Southeast Asia during World War II. Bose's leadership of the INA and his military campaigns against the British in India made him a popular figure among many Indians. The consequences of the formation of the INA were significant. The INA's campaigns against the British in India and the Indian soldiers' role in the Burma campaign had a psychological impact on the British forces. The British were shocked that Indian soldiers had turned against them, undermining their confidence in maintaining control over India. The INA also had a significant impact on the Indian independence movement. Bose's vision of a socialist India with equal rights for all citizens inspired many Indians. The INA became a symbol of the struggle against British colonialism, and Bose's slogan of 'Jai Hind' became a rallying cry for the independence movement.

However, the INA's military campaigns were not successful in achieving their goal of freeing India from British rule. The INA suffered significant losses in battles, and their efforts were undermined by the Japanese surrender in 1945.

SubQuestion No : 36

Q.36 What was the significance of Bose's slogan 'Jai Hind'?

- Ans**
- 1. It manifests the vision of selected communities.
 - 2. It was a call to arms for the Indian and British Army.
 - 3. It symbolised the struggle against British colonialism.
 - 4. It represented Bose's vision of a capitalist India.

Question ID : 630680513125

Option 1 ID : 6306802005329

Option 2 ID : 6306802005326

Option 3 ID : 6306802005327

Option 4 ID : 6306802005328

Status : Answered

Chosen Option : 3

Comprehension:

Read the given passage and answer the questions that follow.

Subhas Chandra Bose, a prominent Indian nationalist leader, was convinced that India could not achieve independence without the use of force, and he believed that a military campaign was necessary to achieve this goal. In 1942, Bose formed the Indian National Army (INA) with the help of the Japanese.

Bose travelled to Japan in 1941 to seek their support in the struggle against British rule in India. The Japanese were interested in having Bose's help in their own efforts to expand their influence in Southeast Asia. Bose's vision was to create a military force to fight against the British in India with the help of Japanese weapons and training. The INA was formed in Singapore in September 1942 with the slogan 'Jai Hind' (Victory to India). The INA consisted of soldiers who were primarily from the Indian community in Southeast Asia. They were trained by Japanese officers and were equipped with Japanese weapons. The INA fought alongside Japanese forces in Burma and other parts of Southeast Asia during World War II. Bose's leadership of the INA and his military campaigns against the British in India made him a popular figure among many Indians. The consequences of the formation of the INA were significant. The INA's campaigns against the British in India and the Indian soldiers' role in the Burma campaign had a psychological impact on the British forces. The British were shocked that Indian soldiers had turned against them, undermining their confidence in maintaining control over India. The INA also had a significant impact on the Indian independence movement. Bose's vision of a socialist India with equal rights for all citizens inspired many Indians. The INA became a symbol of the struggle against British colonialism, and Bose's slogan of 'Jai Hind' became a rallying cry for the independence movement.

However, the INA's military campaigns were not successful in achieving their goal of freeing India from British rule. The INA suffered significant losses in battles, and their efforts were undermined by the Japanese surrender in 1945.

SubQuestion No : 37

Q.37 What ultimately undermined the INA's efforts to free India from British rule?

- Ans**
- 1. The lack of support from the Indian and British people
 - 2. The Japanese surrender in 1945
 - 3. Gandhi's death
 - 4. The inferior military tactics of the British forces

Question ID : 630680513126

Option 1 ID : 6306802005330

Option 2 ID : 6306802005331

Option 3 ID : 6306802005332

Option 4 ID : 6306802005333

Status : Answered

Chosen Option : 2

Comprehension:

Read the given passage and answer the questions that follow.

The French Revolution is a revolutionary movement that occurred in France between 1787 and 1799 and reached to its (1)_____ in 1789. This revolution had many causes but the most important of all was (2)_____ of bourgeoisie, who were merchants, manufacturers and professionals. The peasants, many of them landowners, wanted to get rid of the practices of absolute monarchy and feudalism. Another factor was an increase in population due to decreased mortality rates. It was followed by economic predicament and minor revolts were common. This led to a clarion call for social reforms. Intellectuals like Rene Descartes wrote about new things about political, social and economic matters. A fundamental political and societal change was to occur. The French Revolution played a critical role in shaping modern nations by showing the world the power inherent in the will of the people.

SubQuestion No : 38

Q.38 What is the meaning of the phrase 'a clarion call' in the passage?

- Ans**
- 1. Declaration of war
 - 2. A call for forces
 - 3. Beginning of a new phase
 - 4. A strongly expressed demand

Question ID : 630680405735

Option 1 ID : 6306801582069

Option 2 ID : 6306801582071

Option 3 ID : 6306801582070

Option 4 ID : 6306801582068

Status : Answered

Chosen Option : 4

Comprehension:

Read the given passage and answer the questions that follow.

The French Revolution is a revolutionary movement that occurred in France between 1787 and 1799 and reached to its (1)_____ in 1789. This revolution had many causes but the most important of all was (2)_____ of bourgeoisie, who were merchants, manufacturers and professionals. The peasants, many of them landowners, wanted to get rid of the practices of absolute monarchy and feudalism. Another factor was an increase in population due to decreased mortality rates. It was followed by economic predicament and minor revolts were common. This led to a clarion call for social reforms. Intellectuals like Rene Descartes wrote about new things about political, social and economic matters. A fundamental political and societal change was to occur. The French Revolution played a critical role in shaping modern nations by showing the world the power inherent in the will of the people.

SubQuestion No : 39

Q.39 Select the most appropriate option to fill in blank no. 1.

- Ans 1. foundation
 2. pinnacle
 3. middle
 4. fall

Question ID : 630680405733

Option 1 ID : 6306801582061

Option 2 ID : 6306801582060

Option 3 ID : 6306801582063

Option 4 ID : 6306801582062

Status : Answered

Chosen Option : 2

Comprehension:

Read the given passage and answer the questions that follow.

The French Revolution is a revolutionary movement that occurred in France between 1787 and 1799 and reached to its (1)_____ in 1789. This revolution had many causes but the most important of all was (2)_____ of bourgeoisie, who were merchants, manufacturers and professionals. The peasants, many of them landowners, wanted to get rid of the practices of absolute monarchy and feudalism. Another factor was an increase in population due to decreased mortality rates. It was followed by economic predicament and minor revolts were common. This led to a clarion call for social reforms. Intellectuals like Rene Descartes wrote about new things about political, social and economic matters. A fundamental political and societal change was to occur. The French Revolution played a critical role in shaping modern nations by showing the world the power inherent in the will of the people.

SubQuestion No : 40

Q.40 Select the most appropriate synonym of the word 'Inherent'.

- Ans 1. Natural
 2. Artificial
 3. Incited
 4. Borrowed

Question ID : 630680405736

Option 1 ID : 6306801582072

Option 2 ID : 6306801582073

Option 3 ID : 6306801582074

Option 4 ID : 6306801582075

Status : Answered

Chosen Option : 3

Comprehension:

Read the given passage and answer the questions that follow.

The French Revolution is a revolutionary movement that occurred in France between 1787 and 1799 and reached to its (1)_____ in 1789. This revolution had many causes but the most important of all was (2)_____ of bourgeoisie, who were merchants, manufacturers and professionals. The peasants, many of them landowners, wanted to get rid of the practices of absolute monarchy and feudalism. Another factor was an increase in population due to decreased mortality rates. It was followed by economic predicament and minor revolts were common. This led to a clarion call for social reforms. Intellectuals like Rene Descartes wrote about new things about political, social and economic matters. A fundamental political and societal change was to occur. The French Revolution played a critical role in shaping modern nations by showing the world the power inherent in the will of the people.

SubQuestion No : 41

Q.41 Select the most appropriate option to fill in blank no. 2.

- Ans 1. sorrow
 2. joy
 3. killing
 4. hankering

Question ID : 630680405734

Option 1 ID : 6306801582066

Option 2 ID : 6306801582065

Option 3 ID : 6306801582067

Option 4 ID : 6306801582064

Status : Answered

Chosen Option : 4

Comprehension:

Read the given passage and answer the questions that follow.

Algae are photosynthetic creatures that have pigments that aid in photosynthesis, such as chlorophyll. They do not, however, have the actual stems, roots or leaves found in vascular plants. While some of them have many cells, others are unicellular. They might establish colonies as well. The majority of algae are aquatic. Some are terrestrial, and they can be found on rocks, trees and moist soil. Certain algae species coexist well with other living things. For instance, lichens are a symbiotic relationship between green (and often blue-green) algae and fungi. Algae are members of a multiphyletic group. This indicates that there is no common ancestor and that the species in this category are not necessarily closely related. They do not have other morphoanatomical characteristics typical of vascular plants, but they do have one thing in common: they are eukaryotes with the principal pigment being chlorophyll, which allows them to perform photosynthesis. Phycology is the scientific name for the study of algae. The blue-green algae is one example of a reference. But some sources do not classify them as algae because they are prokaryotes.

SubQuestion No : 42

Q.42 What is the central theme of the passage?

- Ans 1. The anatomy of vascular plants
 2. The diversity and characteristics of algae
 3. The prokaryotic nature of blue-green algae
 4. The symbiotic relationship between algae and fungi

Question ID : 630680545638

Option 1 ID : 6306802133144

Option 2 ID : 6306802133146

Option 3 ID : 6306802133147

Option 4 ID : 6306802133145

Status : Answered

Chosen Option : 2

Comprehension:

Read the given passage and answer the questions that follow.

Algae are photosynthetic creatures that have pigments that aid in photosynthesis, such as chlorophyll. They do not, however, have the actual stems, roots or leaves found in vascular plants. While some of them have many cells, others are unicellular. They might establish colonies as well. The majority of algae are aquatic. Some are terrestrial, and they can be found on rocks, trees and moist soil. Certain algae species coexist well with other living things. For instance, lichens are a symbiotic relationship between green (and often blue-green) algae and fungi. Algae are members of a multiphyletic group. This indicates that there is no common ancestor and that the species in this category are not necessarily closely related. They do not have other morphoanatomical characteristics typical of vascular plants, but they do have one thing in common: they are eukaryotes with the principal pigment being chlorophyll, which allows them to perform photosynthesis. Phycology is the scientific name for the study of algae. The blue-green algae is one example of a reference. But some sources do not classify them as algae because they are prokaryotes.

SubQuestion No : 43

Q.43 What does the term 'multiphyletic group' mean in the context of algae?

- Ans
- 1. Being closely related species
 - 2. No common ancestor, not closely related
 - 3. Having diverse morphoanatomical characteristics
 - 4. Having a common ancestor

Question ID : 630680545647
Option 1 ID : 6306802133181
Option 2 ID : 6306802133182
Option 3 ID : 6306802133183
Option 4 ID : 6306802133180
Status : Answered
Chosen Option : 2

Comprehension:

Read the given passage and answer the questions that follow.

Algae are photosynthetic creatures that have pigments that aid in photosynthesis, such as chlorophyll. They do not, however, have the actual stems, roots or leaves found in vascular plants. While some of them have many cells, others are unicellular. They might establish colonies as well. The majority of algae are aquatic. Some are terrestrial, and they can be found on rocks, trees and moist soil. Certain algae species coexist well with other living things. For instance, lichens are a symbiotic relationship between green (and often blue-green) algae and fungi. Algae are members of a multiphyletic group. This indicates that there is no common ancestor and that the species in this category are not necessarily closely related. They do not have other morphoanatomical characteristics typical of vascular plants, but they do have one thing in common: they are eukaryotes with the principal pigment being chlorophyll, which allows them to perform photosynthesis. Phycology is the scientific name for the study of algae. The blue-green algae is one example of a reference. But some sources do not classify them as algae because they are prokaryotes.

SubQuestion No : 44

Q.44 Which statement accurately describes vascular plants based on the information in the passage?

- Ans
- 1. Vascular plants are unicellular in structure.
 - 2. Algae and vascular plants share the same morphoanatomical characteristics.
 - 3. Vascular plants have true stems, roots and leaves, unlike algae.
 - 4. Vascular plants lack stems, roots and leaves.

Question ID : 630680545646
Option 1 ID : 6306802133177
Option 2 ID : 6306802133178
Option 3 ID : 6306802133179
Option 4 ID : 6306802133176
Status : Answered
Chosen Option : 3

Comprehension:

Read the given passage and answer the questions that follow.

Algae are photosynthetic creatures that have pigments that aid in photosynthesis, such as chlorophyll. They do not, however, have the actual stems, roots or leaves found in vascular plants. While some of them have many cells, others are unicellular. They might establish colonies as well. The majority of algae are aquatic. Some are terrestrial, and they can be found on rocks, trees and moist soil. Certain algae species coexist well with other living things. For instance, lichens are a symbiotic relationship between green (and often blue-green) algae and fungi. Algae are members of a multiphyletic group. This indicates that there is no common ancestor and that the species in this category are not necessarily closely related. They do not have other morphoanatomical characteristics typical of vascular plants, but they do have one thing in common: they are eukaryotes with the principal pigment being chlorophyll, which allows them to perform photosynthesis. Phycology is the scientific name for the study of algae. The blue-green algae is one example of a reference. But some sources do not classify them as algae because they are prokaryotes.

SubQuestion No : 45

Q.45 According to the passage, which is the main pigment in algae for photosynthesis?

- Ans**
- 1. Melanin
 - 2. Xanthophyll
 - 3. Chlorophyll
 - 4. Carotenoid

Question ID : **630680545645**

Option 1 ID : **6306802133172**

Option 2 ID : **6306802133173**

Option 3 ID : **6306802133174**

Option 4 ID : **6306802133175**

Status : **Answered**

Chosen Option : **3**

Section : **Module II General Awareness**

Q.1 सूची 1 की पुस्तकों का सूची 2 में उनके लेखकों से मिलान कीजिए।

सूची 1 सूची 2

- A. द फिलॉसफी ऑफ द बॉम्ब (The Philosophy of the Bomb) 1. सचिंद्रनाथ सान्याल
 B. बंदी जीवन (Bandi Jiwan) 2. बंकिम चन्द्र चट्टोपाध्याय
 C. पाथेर दबी (Pather Dabi) 3. भगवतीचरण वोहरा
 D. आनंदमठ (Anandmath) 4. शरत चंद्र चट्टोपाध्याय

- Ans**
- 1. A-3, B-1, C-4, D-2
 - 2. A-4, B-3, C-2, D-1
 - 3. A-1, B-3, C-4, D-2
 - 4. A-3, B-1, C-2, D-4

Question ID : **6306801102055**

Option 1 ID : **6306804329458**

Option 2 ID : **6306804329460**

Option 3 ID : **6306804329459**

Option 4 ID : **6306804329457**

Status : **Marked For Review**

Chosen Option : **1**

Q.2 चारकोट-मैरी-टूथ रोग किस गुणसूत्र पर पेरिफेरल माइलिन प्रोटीन-22 (PMP22) जीन के द्विगुणन के कारण होता है?

- Ans
- 1. क्रोमोसोम 21
 - 2. क्रोमोसोम 17
 - 3. क्रोमोसोम 8
 - 4. क्रोमोसोम 15

Question ID : 630680618495
Option 1 ID : 6306802420310
Option 2 ID : 6306802420312
Option 3 ID : 6306802420309
Option 4 ID : 6306802420311
Status : Answered
Chosen Option : 1

Q.3 निम्नलिखित में से कौन-सी एकपरमाणुक गैस है?

- Ans
- 1. क्लोरीन
 - 2. जेनॉन
 - 3. ऑक्सीजन
 - 4. हाइड्रोजन

Question ID : 630680607661
Option 1 ID : 6306802377751
Option 2 ID : 6306802377752
Option 3 ID : 6306802377749
Option 4 ID : 6306802377750
Status : Answered
Chosen Option : 2

Q.4 1956 में पारिस्थितिकी तंत्र का उल्लेख 'पारिस्थितिकी में बुनियादी इकाई' के रूप में किसने किया था?

- Ans
- 1. एल्डो लियोपोल्ड
 - 2. जॉन हार्पर
 - 3. रेचल कार्सन
 - 4. फ्रांसिस इवान्स

Question ID : 630680618937
Option 1 ID : 6306802422026
Option 2 ID : 6306802422025
Option 3 ID : 6306802422027
Option 4 ID : 6306802422024
Status : Marked For Review
Chosen Option : 2

Q.5 निम्नलिखित में से किस मामले में सर्वोच्च न्यायालय ने निर्देश दिया था कि, 'संसद निदेशक सिद्धांतों के कार्यान्वयन के लिए किसी भी मौलिक अधिकार को नहीं छीन सकती या कम नहीं कर सकती'?

- Ans
- 1. इंदिरा साहनी केस, 1992
 - 2. केशवानंद भारती केस, 1973
 - 3. मिनर्वा मिल्स केस, 1980
 - 4. गोलक नाथ केस, 1967

Question ID : 630680723420
Option 1 ID : 6306802834878
Option 2 ID : 6306802834881
Option 3 ID : 6306802834880
Option 4 ID : 6306802834879
Status : Answered
Chosen Option : 3

Q.6 Select the most appropriate answer from the options given below regarding Census 2011.
Statement 1. The population of India has increased by more than 181 million during the decade 2001-2011.
Statement 2. The percentage decadal growth during 2001-2011 has registered the sharpest decline since Independence.

- Ans
- 1. Only statement 1 is correct.
 - 2. Both statements 1 and 2 are not correct.
 - 3. Both statements 1 and 2 are correct.
 - 4. Only statement 2 is correct.

Question ID : 630680590848
Option 1 ID : 6306802311859
Option 2 ID : 6306802311862
Option 3 ID : 6306802311861
Option 4 ID : 6306802311860
Status : Answered
Chosen Option : 1

Q.7 Which theory, independently introduced in 1923, led to the concept of acid-base conjugate pairs?

- Ans
- 1. Davy's theory
 - 2. Arrhenius theory
 - 3. Lewi's theory
 - 4. Brønsted-Lowry theory

Question ID : 630680618182
Option 1 ID : 6306802419071
Option 2 ID : 6306802419070
Option 3 ID : 6306802419072
Option 4 ID : 6306802419069
Status : Answered
Chosen Option : 4

Q.8 कौन-सा भारतीय शहर अपने सबसे गर्म और सबसे ठंडे महीनों के बीच औसत तापमान में सबसे कम अंतर का अनुभव करता है?

- Ans 1. मुंबई
 2. भोपाल
 3. श्रीनगर
 4. दिल्ली

Question ID : 630680635912
 Option 1 ID : 6306802489520
 Option 2 ID : 6306802489521
 Option 3 ID : 6306802489519
 Option 4 ID : 6306802489518
 Status : Answered
 Chosen Option : 3

Q.9 निम्नलिखित में से किस संवैधानिक संशोधन अधिनियम ने राष्ट्रपति को प्रधानमंत्री की अध्यक्षता वाली मंत्रिपरिषद की सलाह से बाध्य कर दिया?

- Ans 1. 40^{वें}
 2. 46^{वें}
 3. 48^{वें}
 4. 42^{वें}

Question ID : 630680615237
 Option 1 ID : 6306802407622
 Option 2 ID : 6306802407624
 Option 3 ID : 6306802407625
 Option 4 ID : 6306802407623
 Status : Answered
 Chosen Option : 2

Q.10 निम्नलिखित में से किस अवसर पर वर्ष 2020 में राष्ट्रीय डिजिटल स्वास्थ्य मिशन (National Digital Health Mission) की शुरुआत की गई?

- Ans 1. दिवाली
 2. गणतंत्र दिवस
 3. स्वतंत्रता दिवस
 4. गांधी जयंती

Question ID : 630680580485
 Option 1 ID : 6306802270829
 Option 2 ID : 6306802270826
 Option 3 ID : 6306802270827
 Option 4 ID : 6306802270828
 Status : Answered
 Chosen Option : 4

Q.11 मथुरा _____ राजवंश की दूसरी राजधानी थी।

- Ans 1. कुषाण
 2. गुप्त
 3. मौखरी
 4. मौर्य

Question ID : 630680511491
 Option 1 ID : 6306801999088
 Option 2 ID : 6306801999087
 Option 3 ID : 6306801999089
 Option 4 ID : 6306801999086
 Status : Marked For Review
 Chosen Option : 1

Q.12 Which portal allowed stakeholders seamless access to information related to funding, documentation, project monitoring, and approval through four efficient ways of logging in for monitoring the implementation of Centrally Sponsored Schemes in 2023?

- Ans
- 1. Digital India Portal
 - 2. Nyaya Vikas Portal
 - 3. Viksit Bharat Portal
 - 4. Pradhan Mantri Jan bhagidari Yojana Portal

Question ID : 630680579878
Option 1 ID : 6306802268402
Option 2 ID : 6306802268404
Option 3 ID : 6306802268403
Option 4 ID : 6306802268405
Status : Answered
Chosen Option : 4

Q.13 In December 1991, which act was amended to bring public enterprises under the purview of the Board for Industrial and Financial Reconstruction (BIFR) as part of the country's economic reforms program?

- Ans
- 1. Industries Act
 - 2. Companies Act
 - 3. Sick Industrial Companies Act
 - 4. Financial Rehabilitation Act

Question ID : 630680618155
Option 1 ID : 6306802418962
Option 2 ID : 6306802418961
Option 3 ID : 6306802418963
Option 4 ID : 6306802418964
Status : Answered
Chosen Option : 1

Q.14 भारत सरकार की भारतमाला परियोजना, भारत के निम्नलिखित में से किस मंत्रालय के अंतर्गत आती है?

- Ans
- 1. सड़क परिवहन एवं राजमार्ग मंत्रालय
 - 2. गृह मंत्रालय
 - 3. पर्यावरण, वन एवं जलवायु परिवर्तन मंत्रालय
 - 4. बंदरगाह, नौवहन एवं जलमार्ग मंत्रालय

Question ID : 630680656502
Option 1 ID : 6306802569952
Option 2 ID : 6306802569953
Option 3 ID : 6306802569950
Option 4 ID : 6306802569951
Status : Answered
Chosen Option : 1

Q.15 स्वतंत्र भारत के प्रथम गृहमंत्री कौन थे?

- Ans
- 1. मौलाना अब्दुल कलाम आज़ाद
 - 2. हुमायूँ कबीर
 - 3. सरदार वल्लभ भाई पटेल
 - 4. बलदेव सिंह

Question ID : 630680695139
 Option 1 ID : 6306802722796
 Option 2 ID : 6306802722798
 Option 3 ID : 6306802722797
 Option 4 ID : 6306802722795
 Status : Answered
 Chosen Option : 3

Q.16 हरित क्रांति से पहले भारत में कृषि क्षेत्र की स्थिति क्या थी?

- Ans
- 1. उन्नत प्रौद्योगिकी का प्रयोग एवं वर्षा पर निर्भरता
 - 2. पुरानी तकनीक का उपयोग और आवश्यक बुनियादी ढाँचे का अभाव
 - 3. उन्नत प्रौद्योगिकी और उच्च उत्पादकता का उपयोग
 - 4. पारंपरिक प्रौद्योगिकी का उपयोग और आवश्यक बुनियादी ढाँचे की प्रचुरता

Question ID : 630680607902
 Option 1 ID : 6306802378790
 Option 2 ID : 6306802378789
 Option 3 ID : 6306802378792
 Option 4 ID : 6306802378791
 Status : Answered
 Chosen Option : 2

Q.17 अप्रैल, 2023 में विश्व शतरंज आर्मागंडन एशिया और ओशिनिया प्रतियोगिता में खिताब किसने जीता?

- Ans
- 1. पी. हरिकृष्णा
 - 2. डी. गुकेश
 - 3. कोनेरू हम्पी
 - 4. विश्वनाथन आनंद

Question ID : 630680576300
 Option 1 ID : 6306802254033
 Option 2 ID : 6306802254035
 Option 3 ID : 6306802254034
 Option 4 ID : 6306802254032
 Status : Marked For Review
 Chosen Option : 2

Q.18 वाल्टर फ्लेमिंग ने किस वर्ष में गुणसूत्रों को स्पष्ट रूप से देखने और समसूत्रन (माइटोसिस) की पूरी प्रक्रिया का वर्णन करने के लिए गुणसूत्रों का अभिरंजन किया?

- Ans
- 1. 1956
 - 2. 1780
 - 3. 1901
 - 4. 1882

Question ID : 630680618499
 Option 1 ID : 6306802420328
 Option 2 ID : 6306802420325
 Option 3 ID : 6306802420327
 Option 4 ID : 6306802420326
 Status : Marked For Review
 Chosen Option : 4

Q.19 प्राकृतिक रूप से पाए जाने वाले एल्यूमीनियम ऑक्साइड खनिज की पहचान कीजिए, जो आमतौर पर हेक्सागोनल बैरल-आकृति (hexagonal barrel-shaped) के प्रिज्म बनाते हैं।

- Ans
- 1. कैल्कोपाइराइट
 - 2. कोरन्डम
 - 3. ओलीवाइन
 - 4. डोलोमाइट

Question ID : 630680618207
Option 1 ID : 6306802419169
Option 2 ID : 6306802419170
Option 3 ID : 6306802419172
Option 4 ID : 6306802419171
Status : Answered
Chosen Option : 1

Q.20 हवा के घूमने वाले ऐसे स्तंभ जो जल निकासों के ऊपर होते हैं और सामान्यतः भूमि-बवंडरों की तुलना में कम खतरनाक होते हैं, _____ कहलाते हैं।

- Ans
- 1. जल बवंडर (waterspouts)
 - 2. हरीकेन (hurricanes)
 - 3. स्कैल (squalls)
 - 4. टाइफून (typhoons)

Question ID : 630680616023
Option 1 ID : 6306802410794
Option 2 ID : 6306802410796
Option 3 ID : 6306802410795
Option 4 ID : 6306802410797
Status : Answered
Chosen Option : 1

Q.21 What is the name of the ion with a charge of -1 ?

- Ans
- 1. Cation
 - 2. Anion
 - 3. Monovalent ion
 - 4. Polyvalent ion

Question ID : 630680572265
Option 1 ID : 6306802237917
Option 2 ID : 6306802237916
Option 3 ID : 6306802237918
Option 4 ID : 6306802237919
Status : Answered
Chosen Option : 3

Q.22 Which of the following sentences is/are true?

- i. All isoclines are expansion paths but all expansion paths are not isoclines.
- ii. Short-run production functions involve adjusting all inputs, including fixed inputs like land or capital, to affect output.
- iii. Stock resources are the resources which are not used in one period of production but can be stored for a later period.

- Ans
- 1. Only ii
 - 2. Only ii and iii
 - 3. Only iii
 - 4. Only i

Question ID : 630680618707
Option 1 ID : 6306802421106
Option 2 ID : 6306802421108
Option 3 ID : 6306802421107
Option 4 ID : 6306802421105
Status : Answered
Chosen Option : 2

Q.23 Who urged political parties to engage in discussions that inspire unity rather than division and promote ideas instead of personal attacks in the address on the eve of National Voters Day in January 2024?

- Ans
- 1. Prime Minister Narendra Modi
 - 2. Union Home Minister Amit Shah
 - 3. Chief Election Commissioner Rajiv Kumar
 - 4. President Droupadi Murmu

Question ID : 630680574510
Option 1 ID : 6306802246904
Option 2 ID : 6306802246907
Option 3 ID : 6306802246905
Option 4 ID : 6306802246906
Status : Answered
Chosen Option : 3

Q.24 Select the option that is true regarding the following two statements labelled Assertion (A) and Reason (R).

- A. The first battle of Panipat was one of the decisive battles of India.
R. It brought into power a new band of invaders called Mughals.

- Ans
- 1. Statements A and R are true, but R is not the correct explanation of A.
 - 2. Statements A and R are true, and R is the correct explanation of A.
 - 3. R is true, but A is false.
 - 4. A is true, but R is false.

Question ID : 630680570879
Option 1 ID : 6306802232578
Option 2 ID : 6306802232577
Option 3 ID : 6306802232580
Option 4 ID : 6306802232579
Status : Answered
Chosen Option : 2

Q.25 Which of the following statements is/are correct?

Statements:

- 1) Ampere's Law describes the relationship between electric current and the magnetic field it produces.
- 2) Maxwell's equations are a set of four fundamental equations governing electric and magnetic fields in the absence of charges and currents.

- Ans
- 1. Both Statements 1 and 2
 - 2. Neither Statement 1 nor 2
 - 3. Only Statement 2
 - 4. Only Statement 1

Question ID : 630680593999

Option 1 ID : 6306802324250

Option 2 ID : 6306802324251

Option 3 ID : 6306802324249

Option 4 ID : 6306802324248

Status : Answered

Chosen Option : 1

Section : Module I Computer Knowledge Module

Q.1 एमएस एक्सेल में, कॉलम की चौड़ाई को एडजस्ट करने के लिए सही कीबोर्ड शॉर्टकट क्या है?

- Ans
- 1. Alt + H + O + W
 - 2. Shift + H + O + W
 - 3. Ctrl + H + O + W
 - 4. Ctrl + O + W + H

Question ID : 630680994785

Option 1 ID : 6306803903169

Option 2 ID : 6306803903167

Option 3 ID : 6306803903168

Option 4 ID : 6306803903170

Status : Not Answered

Chosen Option : --

Q.2 कंप्यूटर मेमोरी के संबंध में, निम्नलिखित में से कौन-सा/से कथन सही है/हैं?
RAM अस्थिर मेमोरी होती है, जिसका अर्थ है कि जब बिजली बंद हो जाती है तो डेटा नष्ट हो जाता है।
ROM का उपयोग कंप्यूटर को बूट करने हेतु आवश्यक अनुदेशों (Instructions) को स्टोर करने के लिए किया जाता है।

- Ans
- 1. केवल 1
 - 2. न तो 1 और न ही 2
 - 3. केवल 2
 - 4. 1 और 2 दोनों

Question ID : 6306801312631

Option 1 ID : 6306805165326

Option 2 ID : 6306805165329

Option 3 ID : 6306805165327

Option 4 ID : 6306805165328

Status : Answered

Chosen Option : 4

Q.3 What is the primary advantage of being able to insert and delete slides in an MS PowerPoint presentation?

- Ans
- 1. To allow for dynamic content adjustment and organisation
 - 2. To apply different templates to individual slides
 - 3. To enhance slide transitions
 - 4. To enable the addition of multimedia content

Question ID : 630680990672
Option 1 ID : 6306803887025
Option 2 ID : 6306803887026
Option 3 ID : 6306803887027
Option 4 ID : 6306803887024
Status : Answered
Chosen Option : 1

Q.4 What is the main purpose of using a template when creating a presentation in MS PowerPoint?

- Ans
- 1. To ensure consistency and professionalism
 - 2. To create interactive quizzes within slides
 - 3. To automatically insert multimedia content
 - 4. To add complex animations easily

Question ID : 630680990668
Option 1 ID : 6306803887009
Option 2 ID : 6306803887011
Option 3 ID : 6306803887010
Option 4 ID : 6306803887008
Status : Not Answered
Chosen Option : --

Q.5 किस प्रकार का वायरस, फ्लॉपी डिस्क के बूट सेक्टर या हार्ड डिस्क के मास्टर बूट रिकॉर्ड (MBR) को संक्रमित (infect) करता है?

- Ans
- 1. बूट सेक्टर वायरस (Boot Sector Virus)
 - 2. मैक्रो वायरस (Macro Virus)
 - 3. डायरेक्ट एक्शन वायरस (Direct Action Virus)
 - 4. रेजिडेंट वायरस (Resident Virus)

Question ID : 630680994654
Option 1 ID : 6306803902665
Option 2 ID : 6306803902666
Option 3 ID : 6306803902663
Option 4 ID : 6306803902664
Status : Answered
Chosen Option : 1

Q.6 LAN में कंप्यूटर को कनेक्ट करने के लिए सामान्यतः किस डिवाइस का उपयोग किया जाता है?

- Ans
- 1. राउटर (Router)
 - 2. स्विच (Switch)
 - 3. रिपीटर (Repeater)
 - 4. मॉडेम (Modem)

Question ID : 630680994538
Option 1 ID : 6306803902226
Option 2 ID : 6306803902225
Option 3 ID : 6306803902228
Option 4 ID : 6306803902227
Status : Marked For Review
Chosen Option : 1

Q.7 Which of the following best describes Electronic Mail (E-mail)?

- Ans 1. A method of sending messages electronically over a computer network.
2. A system for storing digital files on the cloud.
3. A service used to make phone calls over the internet.
4. A type of secure online transaction system.

Question ID : 6306801301628

Option 1 ID : 6306805121417

Option 2 ID : 6306805121418

Option 3 ID : 6306805121416

Option 4 ID : 6306805121419

Status : Answered

Chosen Option : 1

Q.8 Match the Task Manager tabs in column A with their respective functionalities in column B.

Column A Column B

1. Processes a) Monitors overall CPU, memory, disk, and network usage

2. Performance b) Displays active applications and background processes

3. Startup c) Manages programs that run during system startup

4. App History d) Shows resource usage for Windows Store apps

- Ans 1. 1-a, 2-c, 3-b, 4-d
2. 1-c, 2-b, 3-d, 4-a
3. 1-d, 2-b, 3-a, 4-c
4. 1-b, 2-a, 3-c, 4-d

Question ID : 6306801316628

Option 1 ID : 6306805181050

Option 2 ID : 6306805181049

Option 3 ID : 6306805181051

Option 4 ID : 6306805181048

Status : Marked For Review

Chosen Option : 4

Q.9 निम्नलिखित में से कौन-सा, ROM के एक प्रकार का उदाहरण है जिसे इलेक्ट्रॉनिक रूप से कई बार इरेस (erase) किया जा सकता है और पुनः प्रोग्राम किया जा सकता है?

- Ans 1. PROM
2. Mask ROM
3. EPROM
4. EEPROM

Question ID : 630680990676

Option 1 ID : 6306803887043

Option 2 ID : 6306803887040

Option 3 ID : 6306803887042

Option 4 ID : 6306803887041

Status : Answered

Chosen Option : 3

Q.10 कॉलम A में फ़ाइल लोकेटिंग फीचर का कॉलम B में उनकी संगत कार्यक्षमताओं से मिलान कीजिए।

कॉलम A

1. सर्च बार (Search Bar)
2. क्विक एक्सेस (Quick Access)
3. वाइल्डकार्ड्स (Wildcards)
4. फ़ाइल सॉर्टिंग (File Sorting)

कॉलम B

- a) हाल ही में एक्सेस की गई फ़ाइलों और फ़ोल्डरों को प्रदर्शित करता है
- b) एट्रिब्यूट (attributes) के द्वारा फ़ाइलों को ग्रुपिंग (grouping) करने और सॉर्टिंग (sorting) करने की सुविधा देता है
- c) आंशिक नामों वाली फ़ाइलों के लिए सर्च को रिफाइन करता है
- d) कीवर्ड टाइप करके फ़ाइलों और फ़ोल्डरों को लोकेट करता है

- Ans
- 1. 1-a, 2-c, 3-b, 4-d
 - 2. 1-b, 2-d, 3-a, 4-c
 - 3. 1-c, 2-b, 3-a, 4-d
 - 4. 1-d, 2-a, 3-c, 4-b

Question ID : 6306801316608

Option 1 ID : 6306805180973

Option 2 ID : 6306805180972

Option 3 ID : 6306805180971

Option 4 ID : 6306805180970

Status : Answered

Chosen Option : 4

Q.11 Which method is used to protect sensitive information during data transmission?

- Ans
- 1. Hashing
 - 2. Decryption
 - 3. Compression
 - 4. Secure Socket Layer (SSL)

Question ID : 6306801305925

Option 1 ID : 6306805138610

Option 2 ID : 6306805138608

Option 3 ID : 6306805138609

Option 4 ID : 6306805138611

Status : Answered

Chosen Option : 2

Q.12 Which operation can one directly perform using File Explorer in Windows?

- Ans
- 1. Manage user accounts
 - 2. Run diagnostic tests
 - 3. Modify system settings
 - 4. Move, copy, or delete files

Question ID : 6306801313359

Option 1 ID : 6306805168186

Option 2 ID : 6306805168185

Option 3 ID : 6306805168184

Option 4 ID : 6306805168187

Status : Answered

Chosen Option : 4

Q.13 Select which of the given statement(s) is/are True or False for the Central Processing Unit (CPU) of the Computer Systems.

- (i) The CPU's clock speed controls the timing and execution speed of instructions.
(ii) The CPU's cache memory provides high-speed access to frequently used instructions and data.

- Ans 1. (i) True, (ii) True
 2. (i) False, (ii) False
 3. (i) False, (ii) True
 4. (i) True, (ii) False

Question ID : 630680986233

Option 1 ID : 6306803868913

Option 2 ID : 6306803868916

Option 3 ID : 6306803868915

Option 4 ID : 6306803868914

Status : Answered

Chosen Option : 1

Q.14 एमएस वर्ड 2010 में, बुलेट्स ऐड (add) करने के लिए किस कीबोर्ड शॉर्टकट का उपयोग किया जाता है?

- Ans 1. Shift + L
 2. Ctrl + Alt + L
 3. Ctrl + L
 4. Ctrl + Shift + L

Question ID : 630680995342

Option 1 ID : 6306803905387

Option 2 ID : 6306803905389

Option 3 ID : 6306803905388

Option 4 ID : 6306803905390

Status : Answered

Chosen Option : 3

Q.15 DRAM को समय-समय पर रिफ्रेश करने की आवश्यकता का मुख्य कारण क्या है?

- Ans 1. अप्रयुक्त डेटा को क्लियर करना
 2. डेटा बिट्स को स्टोर करने वाले कैपेसिटर (capacitors) को रिचार्ज करना
 3. चुंबकीय क्षेत्रों के कारण होने वाले डेटा कorrupशन को रोकना
 4. CPU को नए डेटा को एक्सेस करने की अनुमति देना

Question ID : 6306801292136

Option 1 ID : 6306805082746

Option 2 ID : 6306805082748

Option 3 ID : 6306805082747

Option 4 ID : 6306805082749

Status : Answered

Chosen Option : 1

Q.16 एमएस वर्ड में कौन-सा फीचर, यूजर को हेडिंग, टाइटल और सब-टाइटल जैसे टेक्स्ट एलिमेंट में एक कंसिस्टेंट लुक अप्लाय करने की सुविधा देता है?

- Ans
- 1. Macros
 - 2. Template
 - 3. Table
 - 4. Styles

Question ID : 630680994687
Option 1 ID : 6306803902790
Option 2 ID : 6306803902788
Option 3 ID : 6306803902787
Option 4 ID : 6306803902789
Status : Answered
Chosen Option : 2

Q.17 निम्नलिखित में से कौन-सी सुरक्षा युक्ति (security mechanism) यह सुनिश्चित करती है कि सिस्टम अपडेट्स, उपयोगकर्ता के हस्तक्षेप के बिना इस्टॉल हो जाए?

- Ans
- 1. फायरवॉल (Firewall)
 - 2. इन्वैज़न डिटेक्शन सिस्टम (Intrusion Detection System)
 - 3. सिक्योर बूट (Secure Boot)
 - 4. पैच मैनेजमेंट सॉफ्टवेयर (Patch management software)

Question ID : 6306801261653
Option 1 ID : 6306804961198
Option 2 ID : 6306804961196
Option 3 ID : 6306804961197
Option 4 ID : 6306804961195
Status : Answered
Chosen Option : 1

Q.18 एमएस एक्सेल 2003 में, एक कॉलम में अधिकतम कितने कैरेक्टर समायोजित किए जा सकते हैं?

- Ans
- 1. 1064 कैरेक्टर
 - 2. 255 कैरेक्टर
 - 3. 65536 कैरेक्टर
 - 4. 512 कैरेक्टर

Question ID : 630680994662
Option 1 ID : 6306803902697
Option 2 ID : 6306803902695
Option 3 ID : 6306803902698
Option 4 ID : 6306803902696
Status : Not Answered
Chosen Option : --

Q.19 Which of the following technologies allows real-time communication over the Internet, such as voice and video calls, without requiring additional software or hardware beyond a web browser?

- Ans 1. WebRTC
 2. Email
 3. VoIP
 4. FTP

Question ID : 6306801301495

Option 1 ID : 6306805120874

Option 2 ID : 6306805120872

Option 3 ID : 6306805120873

Option 4 ID : 6306805120875

Status : Answered

Chosen Option : 3

Q.20 माइक्रोसॉफ्ट आउटलुक में, मूल संदेश को अपने रिकॉर्ड के लिए रखते हुए, प्राप्त ईमेल को किसी अन्य व्यक्ति को भेजने के लिए कौन-सी क्रिया की जानी चाहिए?

- Ans 1. ईमेल ओपन करें, 'Forward' पर क्लिक करें और प्राप्तकर्ता का ईमेल पता दर्ज करें।
 2. 'Reply All' पर क्लिक करें और ऑप्शनों में से 'Forward' को सेलेक्ट करें।
 3. 'Archive' ऑप्शन का उपयोग करें और एक नया ईमेल क्रिएट करें।
 4. 'Reply' पर क्लिक करें और नए प्राप्तकर्ता का ईमेल पता ऐड (add) करें।

Question ID : 630680996276

Option 1 ID : 6306803908845

Option 2 ID : 6306803908844

Option 3 ID : 6306803908846

Option 4 ID : 6306803908847

Status : Answered

Chosen Option : 1