



रेल भर्ती बोर्ड / RAILWAY RECRUITMENT BOARDS
सी ई एन आर आर सी - ०१/२०१९ - CEN RRC - 01/2019



Roll Number	
Candidate Name	
Test Center Name	Career Wings
Test Date	25/08/2022
Test Time	12:45 PM - 2:15 PM
Subject	Level 1

* Note

Correct Answer will carry 1 mark per Question.

Incorrect Answer will carry 1/3 Negative mark per Question.

1. Options shown in green color with a tick icon are correct.

2. Chosen option on the right of the question indicates the option selected by the candidate.

Section : Level 1

Q.1 Select the option that is related to the fifth letter-cluster in the same way as the second letter-cluster is related to the first letter-cluster and the fourth letter-cluster is related to the third letter-cluster.

FINE : GKQI :: MOST : NQVX :: SEAL : ?

- Ans
- 1. PGTD
 - 2. TGDP
 - 3. TPGD
 - 4. TGPL

Question ID : 7518974850

Option 1 ID : 75189719398

Option 2 ID : 75189719399

Option 3 ID : 75189719397

Option 4 ID : 75189719400

Status : Not Attempted and
Marked For Review

Chosen Option : --

Q.2 Which of the following is the quadratic equation whose roots are -2 and 4?

- Ans
- 1. $2x^2 - 6x - 24 = 0$
 - 2. $3x^2 - 5x - 24 = 0$
 - 3. $3x^2 - 6x - 24 = 0$
 - 4. $3x^2 - 6x - 20 = 0$

Question ID : 7518975733

Option 1 ID : 75189722929

Option 2 ID : 75189722930

Option 3 ID : 75189722931

Option 4 ID : 75189722932

Status : Answered

Chosen Option : 3

Q.3 In a class of 11 students, each scored differently. V's rank from the bottom is 6th, while D's rank from the top is 4th. T's rank from the top is exactly between the ranks of V and D. What is T's rank from the bottom?

- Ans**
- 1. 9th
 - 2. 8th
 - 3. 7th
 - 4. 5th

Question ID : 7518974719
Option 1 ID : 75189718876
Option 2 ID : 75189718874
Option 3 ID : 75189718875
Option 4 ID : 75189718873
Status : Answered
Chosen Option : 3

Q.4 Identify the sports person who received the Major Dhyan Chand Khel Ratna Award 2021 in the wrestling discipline from the following options.

- Ans**
- 1. Ravi Kumar
 - 2. Suhash Yathiraj
 - 3. Nishad Kumar
 - 4. Sharad Kumar

Question ID : 7518976462
Option 1 ID : 75189725846
Option 2 ID : 75189725847
Option 3 ID : 75189725848
Option 4 ID : 75189725845
Status : Answered
Chosen Option : 1

Q.5 If '+' means '-', '-' means '×', '×' means '+' and '+' means '+', what will come in place of the question mark (?) in the following equation?

$$24 + 16 \div 132 \times 11 - 3 = ?$$

- Ans**
- 1. 44
 - 2. 40
 - 3. 46
 - 4. 42

Question ID : 7518977415
Option 1 ID : 75189729659
Option 2 ID : 75189729657
Option 3 ID : 75189729660
Option 4 ID : 75189729658
Status : Answered
Chosen Option : 1

Q.6 Refer to the following letter and number series and answer the question.

(Left) G C 6 8 T 7 D 4 6 K 2 R Y 3 5 E S A 4 T Y 7 8 G T (Right)

If all the numbers are dropped from the series, how many letters are there in the English alphabetical order between the letter that is fourth from the right end and the letter that is sixth from the left end of the given series?

- Ans**
- 1. None
 - 2. Three
 - 3. One
 - 4. Two

Question ID : 7518977351

Option 1 ID : 75189729401

Option 2 ID : 75189729404

Option 3 ID : 75189729402

Option 4 ID : 75189729403

Status : Answered

Chosen Option : 3

Q.7 How many hydrogen atoms will be added along with one carbon atom in the next member of a homologous series?

- Ans**
- 1. 4
 - 2. 1
 - 3. 3
 - 4. 2

Question ID : 7518973411

Option 1 ID : 75189713644

Option 2 ID : 75189713641

Option 3 ID : 75189713643

Option 4 ID : 75189713642

Status : Answered

Chosen Option : 4

Q.8 Study the given diagram carefully and answer the question. The numbers in different sections indicate the number of persons.

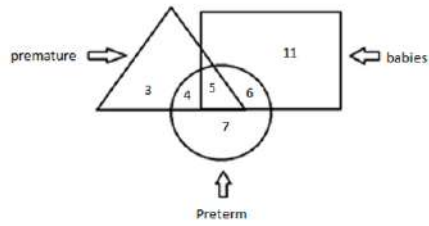

How many such babies are there who are NEITHER premature NOR preterm?

- Ans**
- 1. 4
 - 2. 5
 - 3. 11
 - 4. 6

Question ID : 7518977316
 Option 1 ID : 75189729261
 Option 2 ID : 75189729262
 Option 3 ID : 75189729264
 Option 4 ID : 75189729263
 Status : Answered
 Chosen Option : 3

Q.9 The sex of a person is determined by _____.

- Ans**
- 1. the chromosomes present in both sperm and ovum and dietary habits of parents
 - 2. the chromosomes present in sperm
 - 3. the chromosomes present in ovum
 - 4. the chromosomes present in both sperm and ovum

Question ID : 7518974451
 Option 1 ID : 75189717804
 Option 2 ID : 75189717802
 Option 3 ID : 75189717803
 Option 4 ID : 75189717801
 Status : Answered
 Chosen Option : 2

Q.10 In which of the following period do the monsoon winds tentatively reach Punjab, Western Uttar Pradesh and Haryana during a normal monsoon year?

- Ans**
- 1. First week of June
 - 2. First week of May
 - 3. First week of August
 - 4. First week of July

Question ID : 7518974259

Option 1 ID : 75189717033

Option 2 ID : 75189717036

Option 3 ID : 75189717035

Option 4 ID : 75189717034

Status : **Not Attempted and
Marked For Review**

Chosen Option : --

Q.11 The figure below shows a single organism undergoing reproduction and the progeny with minor differences. What could be the reason for the variation?

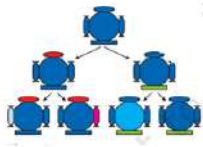

- Ans**
- 1. Errors in DNA copying
 - 2. Errors in RNA formation
 - 3. Errors in protein formation
 - 4. Gene being non-functional

Question ID : 7518974637

Option 1 ID : 75189718546

Option 2 ID : 75189718548

Option 3 ID : 75189718545

Option 4 ID : 75189718547

Status : **Not Answered**

Chosen Option : --

Q.12 Which of the following method(s) can be used to change the direction of force on a current carrying conductor?

- (i) Changing the magnitude of current
- (ii) Changing the strength of magnetic field
- (iii) Changing the direction of current

Ans 1. Only (iii)

2. Both (ii) and (iii)

3. Only (i)

4. Both (i) and (iii)

Question ID : 7518975526

Option 1 ID : 75189722102

Option 2 ID : 75189722104

Option 3 ID : 75189722101

Option 4 ID : 75189722103

Status : Answered

Chosen Option : 2

Q.13 Identify the INCORRECT statement from among the following.

Ans 1. Repulsion is a sure test of magnetism.

2.

Outside a bar magnet, the magnetic field lines are directed from north to south pole.

3.

A number of field lines intersect at a given point inside a magnetic field.

4.

A freely suspended bar magnet points in north-south direction.

Question ID : 7518975513

Option 1 ID : 75189722051

Option 2 ID : 75189722049

Option 3 ID : 75189722052

Option 4 ID : 75189722050

Status : Answered

Chosen Option : 3

Q.14 The ratio of the sum of all the interior angles to an exterior angle of a regular polygon is 24: 1. Find the number of sides of the polygon.

Ans 1. 80

2. 10

3. 78

4. 8

Question ID : 7518976200

Option 1 ID : 75189724797

Option 2 ID : 75189724799

Option 3 ID : 75189724798

Option 4 ID : 75189724800

Status : Not Attempted and
Marked For Review

Chosen Option : --

Q.15 A decision is given followed by two statements I and II. Read all the information carefully and select the correct option.

Decision:

In order to promote tourism, Country W is declaring 20 of its cities as Heritage Sites.

Statements:

I. 4 of the 20 cities are located in hilly areas and have limited access to transport.

II. In the past whenever a city in Country W has been promoted for tourism, it has led to increased employment opportunities in that city.

Ans ✓ 1.

Statement I weakens the decision and statement II strengthens the decision

✗ 2.

Statement I is a neutral statement and statement II strengthens the decision

✗ 3. Both statements I and II strengthen the decision

✗ 4. Both statements I and II weaken the decision

Question ID : 7518976761

Option 1 ID : 75189727042

Option 2 ID : 75189727044

Option 3 ID : 75189727041

Option 4 ID : 75189727043

Status : Answered

Chosen Option : 1

Q.16 Pesticides, though non-biodegradable, are both beneficial and harmful for agriculture. Select the INCORRECT option regarding pesticides.

Ans ✗ 1. They reduce plant growth

✗ 2.

They reduce chlorophyll content of the plant and hence affect photosynthesis

✗ 3.

They alter nitrogen metabolism, so less protein content in plants

✓ 4. They are used to control weeds, pests and plant diseases

Question ID : 7518974680

Option 1 ID : 75189718718

Option 2 ID : 75189718717

Option 3 ID : 75189718719

Option 4 ID : 75189718720

Status : Answered

Chosen Option : 1

Q.17 In amoeba, the food is taken by the _____.

- Ans
- 1. entire body surface area
 - 2. movement of cilia
 - 3. movement of flagella
 - 4. mouth

Question ID : 7518974380

Option 1 ID : 75189717520

Option 2 ID : 75189717519

Option 3 ID : 75189717518

Option 4 ID : 75189717517

Status : **Not Attempted and
Marked For Review**

Chosen Option : --

Q.18 Two metallic wires A and B are made of the same material. Wire A has length l and radius r while wire B has length $2l$ and radius $2r$. The ratio of the resistance of wire A to that of wire B is:

- Ans
- 1. 1 : 2
 - 2. 2 : 1
 - 3. 1 : 4
 - 4. 4 : 1

Question ID : 7518975471

Option 1 ID : 75189721881

Option 2 ID : 75189721882

Option 3 ID : 75189721883

Option 4 ID : 75189721884

Status : **Answered**

Chosen Option : 2

Q.19 How many such pairs of letters are there in the word 'DEVELOP' (in both forward and backward directions) each of which have as many letters between them in the word as there are in the English alphabetical order?

- Ans
- 1. 1
 - 2. 4
 - 3. 3
 - 4. 2

Question ID : 7518974981

Option 1 ID : 75189719921

Option 2 ID : 75189719924

Option 3 ID : 75189719923

Option 4 ID : 75189719922

Status : **Answered**

Chosen Option : 4

Q.20 The headquarters of Central Institute of Indian Languages (CIIL) is situated in _____.

- Ans
- 1. Pondicherry
 - 2. Bengaluru
 - 3. Mysuru
 - 4. Chennai

Question ID : 7518977190
Option 1 ID : 75189728759
Option 2 ID : 75189728757
Option 3 ID : 75189728758
Option 4 ID : 75189728760
Status : Answered
Chosen Option : 3

Q.21 How many such pairs of letters are there in the word 'ABILITY' (in both forward and backward directions) each of which have as many letters between them in the word as there are in the English alphabetical order?

- Ans
- 1. 1
 - 2. 2
 - 3. 4
 - 4. 3

Question ID : 7518974982
Option 1 ID : 75189719925
Option 2 ID : 75189719926
Option 3 ID : 75189719928
Option 4 ID : 75189719927
Status : Answered
Chosen Option : 1

Q.22 A ray of light bends towards the normal while travelling from medium A to medium B. Which of the following statements is/are correct?

- (A) Medium A is optically denser than medium B.
- (B) Speed of light is more in medium A than medium B.
- (C) Refractive index of medium B is more than refractive index of medium A.

- Ans
- 1. Both A and C
 - 2. A, B and C
 - 3. Both A and B
 - 4. Both B and C

Question ID : 7518975398
Option 1 ID : 75189721591
Option 2 ID : 75189721592
Option 3 ID : 75189721589
Option 4 ID : 75189721590
Status : Answered
Chosen Option : 4

Q.23

Which of the following parallels of latitude is INCORRECTLY matched with its location?

Ans

- 1. Arctic Circle - North of the Equator
- 2. Tropic of Capricorn - Eastern Hemisphere
- 3. Tropic of Cancer - North Hemisphere
- 4. Antarctic Circle - South of the Equator

Question ID : 7518973887

Option 1 ID : 75189715547

Option 2 ID : 75189715546

Option 3 ID : 75189715545

Option 4 ID : 75189715548

Status : **Not Attempted and
Marked For Review**

Chosen Option : --

Q.24

There are four prime numbers taken in ascending order. The product of the first three prime numbers is 1771 and the sum of the last two prime numbers is 82. What is the product of the last two prime numbers?

Ans

- 1. 1387
- 2. 1127
- 3. 1537
- 4. 1357

Question ID : 7518976246

Option 1 ID : 75189724984

Option 2 ID : 75189724983

Option 3 ID : 75189724982

Option 4 ID : 75189724981

Status : **Not Attempted and
Marked For Review**

Chosen Option : --

Q.25 Select the option that represents the letters that, when placed from left to right in the blanks below, will complete the letter series.

P _ T P _ S _ C T _ R S P C _ P R _ P _ T _ R S

- Ans**
- 1. C S P C R P T P
 - 2. C R P C S P P T
 - 3. C C P P P R S T
 - 4. C R P P T S C P

Question ID : 7518977342
 Option 1 ID : 75189729365
 Option 2 ID : 75189729368
 Option 3 ID : 75189729367
 Option 4 ID : 75189729366
 Status : Answered
 Chosen Option : 4

Q.26 Every year, which day is observed as the 'Minorities Rights Day' to uphold the right to freedom and equal opportunities for the ethnic minorities in India and create awareness about the respect and dignity of the minorities?

- Ans**
- 1. 27 February
 - 2. 29 August
 - 3. 18 December
 - 4. 25 December

Question ID : 7518976781
 Option 1 ID : 75189727121
 Option 2 ID : 75189727122
 Option 3 ID : 75189727123
 Option 4 ID : 75189727124
 Status : Answered
 Chosen Option : 3

Q.27 Five persons, A, B, C, D and E, are sitting in a straight line. All are facing the north direction. D sits to the immediate left of A. Only two persons are sitting between D and B. C sits second from the extreme right end of the line. Only two persons are sitting between C and E. Who is sitting to the immediate right of E?

- Ans**
- 1. D
 - 2. A
 - 3. C
 - 4. B

Question ID : 7518975139
 Option 1 ID : 75189720556
 Option 2 ID : 75189720553
 Option 3 ID : 75189720555
 Option 4 ID : 75189720554
 Status : Answered
 Chosen Option : 1

Q.28 An object, 3.0 cm in height, is placed at a distance of 20.0 cm in front of a convex mirror of focal length 6.0 cm, on its principal axis. Its image has a height of _____ and is _____.

- Ans**
- 1. more than 3.0 cm, inverted
 - 2. less than 3.0 cm, inverted
 - 3. more than 3.0 cm, erect
 - 4. less than 3.0 cm, erect

Question ID : 7518976587
Option 1 ID : 75189726348
Option 2 ID : 75189726347
Option 3 ID : 75189726346
Option 4 ID : 75189726345
Status : Answered
Chosen Option : 4

Q.29 With which sport is the Rovers Cup associated?

- Ans**
- 1. Hockey
 - 2. Cricket
 - 3. Football
 - 4. Rowing

Question ID : 7518977139
Option 1 ID : 75189728554
Option 2 ID : 75189728553
Option 3 ID : 75189728555
Option 4 ID : 75189728556
Status : Not Attempted and
Marked For Review
Chosen Option : --

Q.30 Which of the following numbers will replace the question mark (?) in the given series?

23, 31, 95, 311, ?

- Ans**
- 1. 823
 - 2. 818
 - 3. 876
 - 4. 832

Question ID : 7518977391
Option 1 ID : 75189729562
Option 2 ID : 75189729563
Option 3 ID : 75189729564
Option 4 ID : 75189729561
Status : Answered
Chosen Option : 1

Q.31 The Modern Periodic Table has _____ groups and _____ periods.

- Ans
- 1. 18, 6
 - 2. 18, 7
 - 3. 18, 5
 - 4. 17, 8

Question ID : 7518973716
Option 1 ID : 75189714863
Option 2 ID : 75189714861
Option 3 ID : 75189714864
Option 4 ID : 75189714862
Status : Answered
Chosen Option : 2

Q.32 Which of the following numbers will replace the question mark (?) in the given series?

8, 17, 33, 63, 114, 193, ?

- Ans
- 1. 370
 - 2. 347
 - 3. 377
 - 4. 307

Question ID : 7518977383
Option 1 ID : 75189729529
Option 2 ID : 75189729532
Option 3 ID : 75189729530
Option 4 ID : 75189729531
Status : Answered
Chosen Option : 4

Q.33 A train is moving in from north to south direction. It overtakes Raj and Madhur who are walking in the same direction at the rate of 2 km/h and 4 km/h in 9 sec and 10 sec, respectively. If the train is x metres long, find the value of x.

- Ans
- 1. 90
 - 2. 30
 - 3. 50
 - 4. 70

Question ID : 7518975651
Option 1 ID : 75189722601
Option 2 ID : 75189722604
Option 3 ID : 75189722603
Option 4 ID : 75189722602
Status : Answered
Chosen Option : 3

Q.34 Which of the following excretory products is stored in the old xylem of the plants?

- Ans
- 1. Morphin
 - 2. Carbon dioxide
 - 3. Citric acid
 - 4. Resin

Question ID : 7518974358
Option 1 ID : 75189717430
Option 2 ID : 75189717431
Option 3 ID : 75189717432
Option 4 ID : 75189717429
Status : Not Answered
Chosen Option : --

Q.35 In how much time will a sum of money double itself at 10 per cent per annum rate of simple interest?

- Ans
- 1. 8 years
 - 2. 12 years
 - 3. 5 years
 - 4. 10 years

Question ID : 7518975615
Option 1 ID : 75189722458
Option 2 ID : 75189722459
Option 3 ID : 75189722460
Option 4 ID : 75189722457
Status : Answered
Chosen Option : 4

Q.36 According to the Constitution of India, in which of the following matters can only Union Legislature make laws?

- Ans
- 1. Trade and Commerce
 - 2. Agriculture
 - 3. Post and Telegram
 - 4. Prison

Question ID : 7518977276
Option 1 ID : 75189729102
Option 2 ID : 75189729103
Option 3 ID : 75189729104
Option 4 ID : 75189729101
Status : Not Attempted and Marked For Review
Chosen Option : --

Q.37 The following table shows the break-up of the costs (in ₹) incurred by a company in the production of five products, A to E. Study the table and answer the question.

Product	A	B	C	D	E
Raw material	400	200	700	300	400
Manufacturing	80	40	150	80	100
Advertisement	180	70	200	170	200
Labour	200	180	400	140	250
Miscellaneous	40	10	50	10	50
Total cost	900	500	1500	700	1000

Which of the following products has the maximum manufacturing cost in comparison to its total cost of production?

- Ans**
- ✓ 1. D
 - ✗ 2. A
 - ✗ 3. B
 - ✗ 4. C

Question ID : 7518977433
Option 1 ID : 75189729732
Option 2 ID : 75189729729
Option 3 ID : 75189729730
Option 4 ID : 75189729731
Status : Answered
Chosen Option : 1

Q.38 The value of $-48 \div [4 \times (6 - 5 + 1)] \div 24 =$

- Ans**
- ✗ 1. 12
 - ✓ 2. $-\frac{1}{4}$
 - ✗ 3. -9
 - ✗ 4. $-\frac{7}{4}$

Question ID : 7518975553
Option 1 ID : 75189722209
Option 2 ID : 75189722212
Option 3 ID : 75189722210
Option 4 ID : 75189722211
Status : Answered
Chosen Option : 2

Q.39 Simplify $\sqrt{729} - \sqrt{400}$.

- Ans
- 1. 6
 - 2. 8
 - 3. 5
 - 4. 7

Question ID : 7518975798
Option 1 ID : 75189723190
Option 2 ID : 75189723192
Option 3 ID : 75189723189
Option 4 ID : 75189723191
Status : Answered
Chosen Option : 4

Q.40 In this question, a statement is followed by four conclusions. Find out which conclusion is true based on the given statement.

Statement:

$$Q = R > S \leq T < U > V = Z$$

Conclusions:

- 1. $U > S$
- 2. $Q < T$
- 3. $S < V$
- 4. $Z > U$

- Ans
- 1. 4
 - 2. 1
 - 3. 2
 - 4. 3

Question ID : 7518977332
Option 1 ID : 75189729328
Option 2 ID : 75189729325
Option 3 ID : 75189729326
Option 4 ID : 75189729327
Status : Answered
Chosen Option : 2

Q.41 The average age of Raj and his sister is 8 years. If Raj's age is 10 years, then find the age of his sister.

- Ans
- 1. 7 years
 - 2. 9 years
 - 3. 6 years
 - 4. 8 years

Question ID : 7518975938
Option 1 ID : 75189723750
Option 2 ID : 75189723752
Option 3 ID : 75189723751
Option 4 ID : 75189723749
Status : Answered
Chosen Option : 3

Q.42 Find the fourth proportional of $4a + 7$, $11a + 3$ and $6a$, if $a = 2$.

- Ans
- 1. 20
 - 2. 15
 - 3. 30
 - 4. 25

Question ID : 7518976063
Option 1 ID : 75189724250
Option 2 ID : 75189724249
Option 3 ID : 75189724252
Option 4 ID : 75189724251
Status : Answered
Chosen Option : 1

Q.43 As per the Ministry of New And Renewable Energy, which state has the highest wind power potential as on March 2021?

- Ans
- 1. Rajasthan
 - 2. Tamil Nadu
 - 3. Karnataka
 - 4. Gujarat

Question ID : 7518973900
Option 1 ID : 75189715599
Option 2 ID : 75189715598
Option 3 ID : 75189715600
Option 4 ID : 75189715597
Status : Answered
Chosen Option : 2

Q.44 Crop production does NOT involve considerable costs on which of the following?

- Ans
- 1. Costs on seeds
 - 2. Costs on pesticides
 - 3. Costs on fertilizers
 - 4. Costs on animal food

Question ID : 7518974055

Option 1 ID : 75189716217

Option 2 ID : 75189716219

Option 3 ID : 75189716218

Option 4 ID : 75189716220

Status : **Not Attempted and
Marked For Review**

Chosen Option : --

Q.45 Sardar Sarovar Dam was constructed in Gujarat over the _____.

- Ans
- 1. Ganga River
 - 2. Sutlej River
 - 3. Narmada River
 - 4. Mahanadi River

Question ID : 7518974501

Option 1 ID : 75189718001

Option 2 ID : 75189718004

Option 3 ID : 75189718003

Option 4 ID : 75189718002

Status : **Answered**

Chosen Option : 3

Q.46 Four different experiments were conducted by students of Class X.

- I. Navin took a beaker containing some aqueous solution of CuSO_4 and added a piece of magnesium strip in it.
- II. Ayush took a beaker containing some aqueous solution of CuSO_4 and added some platinum pieces in it.
- III. Sneha took a beaker containing some aqueous solution CuSO_4 and added some copper turnings in it.
- IV. Akriti took a beaker containing some aqueous solution CuSO_4 and added a piece of silver wire in it.

Who among them was able to perform a displacement reaction?

- Ans**
- 1. Ayush
 - 2. Sneha
 - 3. Navin
 - 4. Akriti

Question ID : 7518973434

Option 1 ID : 75189713733

Option 2 ID : 75189713736

Option 3 ID : 75189713734

Option 4 ID : 75189713735

Status : Answered

Chosen Option : 3

Q.47 Sujlam started from a point facing towards the west, turned left and walked for 10 m, then turned right and walked for 12 m, then turned left and walked for 11 m, and then turned left again at point P and walked for 17 m. Prior to turning left at point P, he was facing in which direction?

(All turns are 90 degree turns only)

- Ans**
- 1. West
 - 2. South
 - 3. East
 - 4. North

Question ID : 7518974844

Option 1 ID : 75189719374

Option 2 ID : 75189719376

Option 3 ID : 75189719373

Option 4 ID : 75189719375

Status : Answered

Chosen Option : 2

Q.48 In a certain code language, MUTINY is written as 25149202113 and MAGIC is written as 397113. How will NECTAR be written in the same language?

- Ans**
- 1. 182103513
 - 2. 181203514
 - 3. 182203614
 - 4. 191253014

Question ID : 7518975247
Option 1 ID : 75189720987
Option 2 ID : 75189720988
Option 3 ID : 75189720986
Option 4 ID : 75189720985
Status : Answered
Chosen Option : 2

Q.49 Which structure is responsible for maintaining the amount of water in amoeba?

- Ans**
- 1. Plasma membrane
 - 2. Food vacuole
 - 3. Contractile vacuole
 - 4. Cytoplasm

Question ID : 7518974604
Option 1 ID : 75189718413
Option 2 ID : 75189718415
Option 3 ID : 75189718414
Option 4 ID : 75189718416
Status : Not Attempted and Marked For Review

Chosen Option : --

Q.50 Based on the given statement, four conclusions are drawn. Find out which conclusion is NOT true based on the statement.

Statement: $B > F \geq P > L = K \leq W < M$

- Ans**
- 1. $B > L$
 - 2. $P = K$
 - 3. $F > K$
 - 4. $L < M$

Question ID : 7518974770
Option 1 ID : 75189719080
Option 2 ID : 75189719079
Option 3 ID : 75189719078
Option 4 ID : 75189719077
Status : Answered
Chosen Option : 2

Q.51 Simplify:

$$(1.5a^2 - 2.5b^2)(1.5a^2 + 2.5b^2) + 6.25ab$$

- Ans
- 1. $2.25a^4 - 6.25b^4$
 - 2. $2.25a^4 - 6.5b^4 + 6.25ab$
 - 3. $2.5a^4 - 6.25b^4 + 6.25ab$
 - 4. $2.25a^4 - 6.25b^4 + 6.25ab$

Question ID : 7518975696
Option 1 ID : 75189722784
Option 2 ID : 75189722783
Option 3 ID : 75189722782
Option 4 ID : 75189722781
Status : Answered
Chosen Option : 4

Q.52 What type of political party system does India have?

- Ans
- 1. Three-party system
 - 2. Two-party system
 - 3. One-party system
 - 4. Multi-party system

Question ID : 7518976562
Option 1 ID : 75189726247
Option 2 ID : 75189726246
Option 3 ID : 75189726245
Option 4 ID : 75189726248
Status : Answered
Chosen Option : 4

Q.53 What will come in the place of the question mark (?) in the following equation if '+' and '-' are interchanged and also '*' and '/' are interchanged?

$$12 - 104 \times 8 + 5 \div 4 = ?$$

- Ans
- 1. 7
 - 2. 11
 - 3. 5
 - 4. 9

Question ID : 7518977423
Option 1 ID : 75189729690
Option 2 ID : 75189729692
Option 3 ID : 75189729689
Option 4 ID : 75189729691
Status : Answered
Chosen Option : 3

Q.54 Babu took some quantity of dilute nitric acid in a test tube and heated the test tube at 70°C for about 10 minutes. What was its effect on the pH of nitric acid?

- Ans**
- 1. It remained constant
 - 2. It first increased and then decreased
 - 3. It rose up
 - 4. It decreased

Question ID : 7518973465
 Option 1 ID : 75189713859
 Option 2 ID : 75189713860
 Option 3 ID : 75189713857
 Option 4 ID : 75189713858
 Status : **Not Attempted and Marked For Review**
 Chosen Option : --

Q.55 In this question, a group of letters is coded using numbers as per the table given below and the conditions which follow. The correct combination of codes following the conditions is your answer.

Letter/ Symbol	I	L	M	H	Y	O	C	E	R
Code	4	5	9	1	2	3	6	7	8

Conditions:

- (i) If the first element is a vowel and the last, a consonant, the codes for these two (the first and the last elements) are to be interchanged.
- (ii) If the first element is a consonant and the last, an vowel, the first and last elements are to be coded as 0.
- (iii) If both the second and the fifth elements are vowels, the fifth element is to be coded as the code for the second element and vice-versa.

Question: EICHER

- Ans**
- 1. 876147
 - 2. 814767
 - 3. 877416
 - 4. 876417

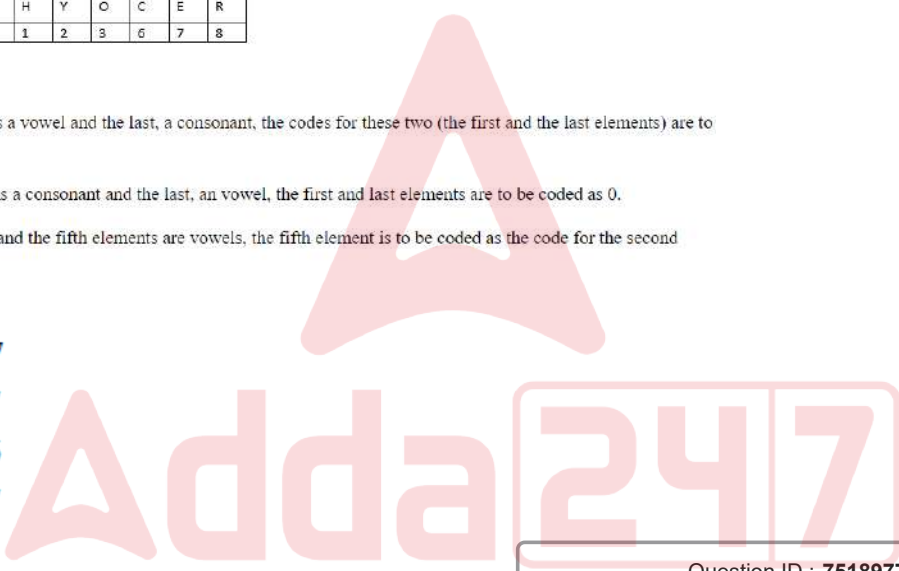

Question ID : 7518977365
 Option 1 ID : 75189729459
 Option 2 ID : 75189729458
 Option 3 ID : 75189729460
 Option 4 ID : 75189729457
 Status : **Answered**
 Chosen Option : 1

Q.56 According to Dobereiner, _____.

Ans 1.

the sum of atomic masses of the first and the third elements of the triad is equal to that of the second element

2.

the arithmetical mean of the atomic masses of the first and the third elements of the triad is equal to that of the second one

3.

the arithmetical mean of the atomic masses of the second and the third elements of the triad is equal to that of the first one

4.

the sum of atomic masses of the first and the second elements of the triad is equal to that of the third element

Question ID : 7518973500

Option 1 ID : 75189713999

Option 2 ID : 75189714000

Option 3 ID : 75189713998

Option 4 ID : 75189713997

Status : Answered

Chosen Option : 2

Q.57 If the selling price of an almirah is doubled, profit is tripled. Find the profit percentage.

Ans 1. 25%

2. 10%

3. 50%

4. 100%

Question ID : 7518975625

Option 1 ID : 75189722498

Option 2 ID : 75189722497

Option 3 ID : 75189722499

Option 4 ID : 75189722500

Status : Answered

Chosen Option : 3

Q.58 Select the set in which the numbers are related in the same way as are the numbers of the following sets.

(NOTE: Operations should be performed on the whole numbers, without breaking down the numbers into its constituent digits. E.g. 13 – Operations on 13 such as adding/subtracting/multiplying etc. to 13 can be performed. Breaking down 13 into 1 and 3 and then performing mathematical operations on 1 and 3 is not allowed.)

(5, 21, 2)

(7, 33, 4)

- Ans**
- 1. (11, 24, 3)
 - 2. (6, 40, 8)
 - 3. (8, 51, 9)
 - 4. (10, 93, 3)

Question ID : 7518977401

Option 1 ID : 75189729602

Option 2 ID : 75189729603

Option 3 ID : 75189729601

Option 4 ID : 75189729604

Status : **Not Attempted and
Marked For Review**

Chosen Option : --

Q.59 As per Article 243B of the Indian Constitution, Panchayats at the intermediate level may NOT be constituted in a State having a population not exceeding _____.

- Ans**
- 1. 25 lakhs
 - 2. 20 lakhs
 - 3. 5 lakhs
 - 4. 10 lakhs

Question ID : 7518974304

Option 1 ID : 75189717216

Option 2 ID : 75189717215

Option 3 ID : 75189717213

Option 4 ID : 75189717214

Status : **Not Attempted and
Marked For Review**

Chosen Option : --

Q.60

What is the theme selected by RBI as the 2022 theme for Financial Literacy week?

Ans

- 1. Credit Discipline and Credit from Formal Institutions
- 2. Micro, Small and Medium Enterprises
- 3. Go Digital, Go Secure
- 4. Farmers

Question ID : 7518973865

Option 1 ID : 75189715457

Option 2 ID : 75189715460

Option 3 ID : 75189715458

Option 4 ID : 75189715459

Status : Not Answered

Chosen Option : --

Q.61

Where did the first Green Hydrogen Microgrid Project start in 2021?

Ans

- 1. Tamil Nadu
- 2. Maharashtra
- 3. Andhra Pradesh
- 4. Kerala

Question ID : 7518974148

Option 1 ID : 75189716591

Option 2 ID : 75189716589

Option 3 ID : 75189716590

Option 4 ID : 75189716592

Status : Not Answered

Chosen Option : --

Q.62 Five students - 1, 2, 3, 4 and 5 - are sitting around a circular table facing the centre. 4 is sitting to the immediate right of 1 and immediate left of 2. 5 is sitting second to the left of 1. Which of the following statements is true?

- Ans**
- ✓ 1. 3 is sitting between 5 and 1.
 - ✗ 2. 1 is the immediate neighbour of 5.
 - ✗ 3. 2 is sitting between 4 and 1.
 - ✗ 4. 5 is sitting third to the right of 3.

Question ID : 7518977290
Option 1 ID : 75189729159
Option 2 ID : 75189729158
Option 3 ID : 75189729160
Option 4 ID : 75189729157
Status : Answered
Chosen Option : 1

Q.63 _____ played a major role in the revival of Hinduism and the spread of his interpretation of Advaita Vedanta known as 'Neo-Vedanta' in the West.

- Ans**
- ✓ 1. Swami Vivekananda
 - ✗ 2. Sri Ramkrishna Paramhansa
 - ✗ 3. Swami Dayanand
 - ✗ 4. Samrat Ashoka

Question ID : 7518974199
Option 1 ID : 75189716793
Option 2 ID : 75189716796
Option 3 ID : 75189716794
Option 4 ID : 75189716795
Status : Answered
Chosen Option : 1

Q.64 Pole E is to the north of pole U and east of pole R. Pole N is to the west of pole U and east of pole I. Pole J is to the south of pole I. What is the position of pole R with respect to pole U?

- Ans**
- ✓ 1. North-west
 - ✗ 2. South
 - ✗ 3. North
 - ✗ 4. South-west

Question ID : 7518977369
Option 1 ID : 75189729476
Option 2 ID : 75189729474
Option 3 ID : 75189729473
Option 4 ID : 75189729475
Status : Answered
Chosen Option : 1

Q.65 What is the similarity between fermentation in yeast and anaerobic respiration taking place in muscle cells of humans?

- Ans**
- 1. Lactic acid is formed
 - 2. Take place in Cytoplasm
 - 3. Ethanol is formed
 - 4. Take place in mitochondria

Question ID : 7518974532
 Option 1 ID : 75189718128
 Option 2 ID : 75189718126
 Option 3 ID : 75189718127
 Option 4 ID : 75189718125
 Status : Not Attempted and Marked For Review
 Chosen Option : --

Q.66 The following line graph shows the number of admissions of students (in thousands) in six different districts, A, B, C, D, E and F, in three consecutive years, 2014, 2015 and 2016. Study the graph and answer the question.

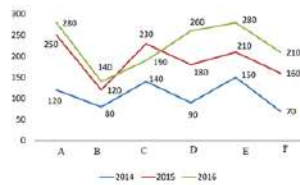

What is the difference between the total number of admissions in district B for the given three years and the total number of admissions in district E for the first two consecutive years (2014 and 2015)?

- Ans**
- 1. 20
 - 2. 40
 - 3. 80
 - 4. 25

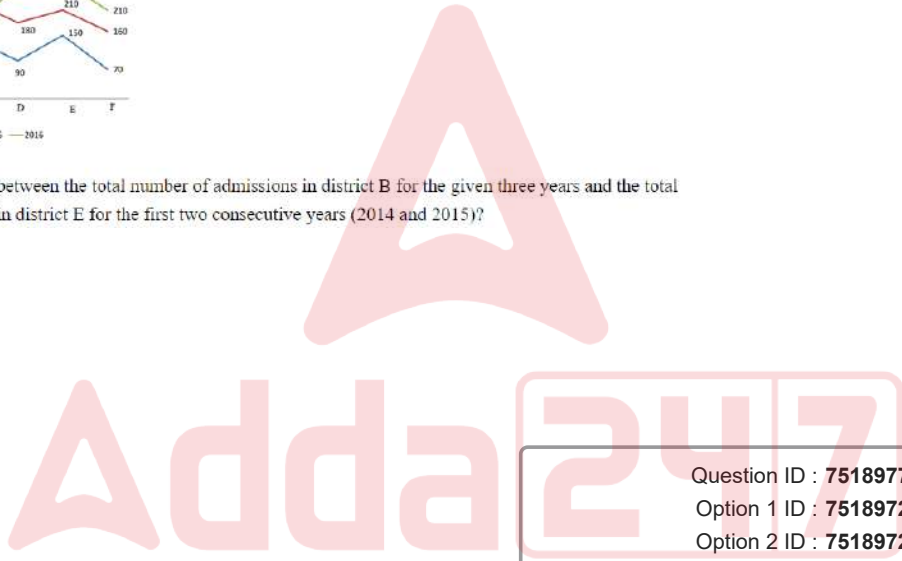

Question ID : 7518977424
 Option 1 ID : 75189729694
 Option 2 ID : 75189729695
 Option 3 ID : 75189729693
 Option 4 ID : 75189729696
 Status : Answered
 Chosen Option : 1

Q.67 An amount is divided between two friends in the ratio 2 : 5. If the second part is ₹6 more than the first, then the initial amount is:

- Ans**
- 1. ₹13
 - 2. ₹12
 - 3. ₹23
 - 4. ₹14

Question ID : 7518975707
Option 1 ID : 75189722827
Option 2 ID : 75189722825
Option 3 ID : 75189722828
Option 4 ID : 75189722826
Status : Answered
Chosen Option : 4

Q.68 In a queue of boys, there are exactly 8 boys standing between Suraj and Bheem. Suraj is 21st from the front, while Bheem is at the first position from the back. How many total boys are there in the queue?

- Ans**
- 1. 32
 - 2. 31
 - 3. 29
 - 4. 30

Question ID : 7518974721
Option 1 ID : 75189718884
Option 2 ID : 75189718882
Option 3 ID : 75189718881
Option 4 ID : 75189718883
Status : Answered
Chosen Option : 4

Q.69 If '+' means '-', '-' means '×', '×' means '+' and '÷' means '+', what will come in place of the question mark (?) in the following equation?

$$28 - 2 + 80 \times 5 \div 14 = ?$$

- Ans**
- 1. 54
 - 2. 25
 - 3. 52
 - 4. 45

Question ID : 7518977416
Option 1 ID : 75189729662
Option 2 ID : 75189729663
Option 3 ID : 75189729661
Option 4 ID : 75189729664
Status : Answered
Chosen Option : 1

Q.70 A 250-metre long train running at a speed of 100 km/h crosses another train coming from the opposite direction at a speed of 62 km/h in 10 seconds. What is the length of the second train?

- Ans**
- 1. 240 metres
 - 2. 270 metres
 - 3. 230 metres
 - 4. 200 metres

Question ID : 7518976092
Option 1 ID : 75189724368
Option 2 ID : 75189724367
Option 3 ID : 75189724365
Option 4 ID : 75189724366
Status : Answered
Chosen Option : 4

Q.71 Who was the founder of the social reform movement for Sikhism - the Nirankari movement?

- Ans**
- 1. Baba Balak Singh
 - 2. Baba Gurmeet Dev
 - 3. Shri Sohan Singh
 - 4. Baba Dyal Das

Question ID : 7518974174
Option 1 ID : 75189716694
Option 2 ID : 75189716695
Option 3 ID : 75189716693
Option 4 ID : 75189716696
Status : Not Answered
Chosen Option : --

Q.72 The angles of a quadrilateral are in the ratio 2: 5: 7: 10. Find the difference between the greatest and the smallest angles of the quadrilateral.

- Ans**
- 1. 120°
 - 2. 50°
 - 3. 60°
 - 4. 180°

Question ID : 7518976209
Option 1 ID : 75189724835
Option 2 ID : 75189724834
Option 3 ID : 75189724833
Option 4 ID : 75189724836
Status : Answered
Chosen Option : 1

Q.73 If a and b are the roots of $x^2 - x - 12 = 0$, and $a > b$, then the quadratic equation in x whose roots are $(2a - 1)$ and $(2b + 1)$ is:

- Ans**
- 1. $x^2 - 4x + 45 = 0$
 - 2. $x^2 - 4x - 45 = 0$
 - 3. $x^2 - 2x + 35 = 0$
 - 4. $x^2 - 2x - 35 = 0$

Question ID : 7518976352

Option 1 ID : 75189725408

Option 2 ID : 75189725407

Option 3 ID : 75189725405

Option 4 ID : 75189725406

Status : Answered

Chosen Option : 4

Q.74

How many times has The Factory Act been amended as on June 2022?

- Ans**
- 1. 9
 - 2. 5
 - 3. 4
 - 4. 8

Question ID : 7518973877

Option 1 ID : 75189715505

Option 2 ID : 75189715506

Option 3 ID : 75189715508

Option 4 ID : 75189715507

Status : Not Answered

Chosen Option : --

Q.75 Study the given diagram carefully and answer the following question. The numbers in different sections indicate the number of persons using different brands of laptop in an IT office.

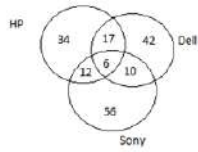

How many people use both Sony and Dell laptops?

- Ans**
- 1. 6
 - 2. 16
 - 3. 10
 - 4. 20

Question ID : 7518974944
 Option 1 ID : 75189719773
 Option 2 ID : 75189719775
 Option 3 ID : 75189719774
 Option 4 ID : 75189719776
 Status : Answered
 Chosen Option : 2

Q.76 Simplify: $(1 + \tan^2 \theta)(1 - \sin \theta)(1 + \sin \theta)$.

- Ans**
- 1. 1
 - 2. 0
 - 3. 2
 - 4. -1

Question ID : 7518976000
 Option 1 ID : 75189723999
 Option 2 ID : 75189723998
 Option 3 ID : 75189724000
 Option 4 ID : 75189723997
 Status : Answered
 Chosen Option : 1

Q.77 Find the third proportional of 18 and 54.

- Ans**
- 1. 172
 - 2. 144
 - 3. 162
 - 4. 121

Question ID : 7518976060
 Option 1 ID : 75189724240
 Option 2 ID : 75189724238
 Option 3 ID : 75189724239
 Option 4 ID : 75189724237
 Status : Answered
 Chosen Option : 3

Q.78

In January 2022, with which university did Jio sign a pact for undertaking research and standardisation related activities in 6G technology?

Ans

- 1. Barcelona Institute of Science and Technology
- 2. Canadian Institute of Health Research
- 3. Indian Institute of Science Bengaluru
- 4. University of Oulu, Finland

Question ID : 7518973780

Option 1 ID : 75189715120

Option 2 ID : 75189715117

Option 3 ID : 75189715118

Option 4 ID : 75189715119

Status : Answered

Chosen Option : 4

Q.79

In Munnar, a travel company has three 4-seater cars and two 8-seater maxi cabs. The rate of each passenger for a round trip in a car is ₹25 and for a round trip in a maxi cab is ₹20. The average occupancy of the seats is 100%. What is the average earning of each vehicle for one round trip?

Ans

- 1. ₹125
- 2. ₹126
- 3. ₹124
- 4. ₹127

Question ID : 7518976306

Option 1 ID : 75189725223

Option 2 ID : 75189725222

Option 3 ID : 75189725224

Option 4 ID : 75189725221

Status : Not Attempted and
Marked For Review

Chosen Option : --

Q.80 The Central Bank of Zimbabwe has been lowering rate of interests of the economy to boost growth. The bank is being _____ in its monetary policy stance.

- Ans**
- 1. Neutral
 - 2. hawkish
 - 3. dovish
 - 4. Accommodative

Question ID : 7518976818
Option 1 ID : 75189727272
Option 2 ID : 75189727270
Option 3 ID : 75189727269
Option 4 ID : 75189727271
Status : Not Answered
Chosen Option : --

Q.81 Find the approximate angle between the minute hand and the hour hand of a 12-hour clock when the time is 9:25.

- Ans**
- 1. 150 degrees
 - 2. 190 degrees
 - 3. 100 degrees
 - 4. 130 degrees

Question ID : 7518976769
Option 1 ID : 75189727074
Option 2 ID : 75189727075
Option 3 ID : 75189727076
Option 4 ID : 75189727073
Status : Answered
Chosen Option : 3

Q.82 Which form of carbon is used as a dry lubricant?

- Ans**
- 1. Coke
 - 2. Coal
 - 3. Diamond
 - 4. Graphite

Question ID : 7518973377
Option 1 ID : 75189713506
Option 2 ID : 75189713505
Option 3 ID : 75189713507
Option 4 ID : 75189713508
Status : Answered
Chosen Option : 4

Q.83 Find the double of the lower limit of the modal class in the given data.

CI	100-110	110-120	120-130	130-140	140-150
F	12	15	32	34	22

- Ans
- 1. 540
 - 2. 280
 - 3. 260
 - 4. 68

Question ID : 7518975681

Option 1 ID : 75189722724

Option 2 ID : 75189722721

Option 3 ID : 75189722723

Option 4 ID : 75189722722

Status : **Not Attempted and
Marked For Review**

Chosen Option : --

Q.84 How many cylinders of radius 10 cm and height 20 cm can be filled with water from a cylinder of radius 20 cm and height 100 cm full of water?

- Ans
- 1. 20
 - 2. 30
 - 3. 60
 - 4. 40

Question ID : 7518976187

Option 1 ID : 75189724745

Option 2 ID : 75189724746

Option 3 ID : 75189724748

Option 4 ID : 75189724747

Status : **Answered**

Chosen Option : 1

Q.85 Chlorine gas reacts with potassium iodide solution to form potassium chloride and iodine. This reaction is an example of a:

- Ans
- 1. decomposition reaction
 - 2. combination reaction
 - 3. displacement reaction
 - 4. double displacement reaction

Question ID : 7518973583

Option 1 ID : 75189714331

Option 2 ID : 75189714329

Option 3 ID : 75189714332

Option 4 ID : 75189714330

Status : **Answered**

Chosen Option : 3

Q.86 The difference between two numbers is 42 and they are in the ratio 5 : 3. Find the smaller number.

- Ans
- 1. 36
 - 2. 105
 - 3. 21
 - 4. 63

Question ID : 7518975918
Option 1 ID : 75189723670
Option 2 ID : 75189723669
Option 3 ID : 75189723672
Option 4 ID : 75189723671
Status : Answered
Chosen Option : 4

Q.87 The S.I unit of resistivity is:

- Ans
- 1. ohm/m
 - 2. ohm
 - 3. mho
 - 4. ohm m

Question ID : 7518975461
Option 1 ID : 75189721844
Option 2 ID : 75189721841
Option 3 ID : 75189721842
Option 4 ID : 75189721843
Status : Answered
Chosen Option : 4

Q.88

National Women's Day is celebrated on which date in India?

Ans

- 1. 13 January
- 2. 23 January
- 3. 13 February
- 4. 23 February

Question ID : 7518973797
Option 1 ID : 75189715185
Option 2 ID : 75189715186
Option 3 ID : 75189715187
Option 4 ID : 75189715188
Status : Answered
Chosen Option : 3

Q.89 If a man bought 6 pencils for ₹5, and sold them at 5 pencils for ₹6, then the gain percentage is _____

- Ans
- 1. 43%
 - 2. 41%
 - 3. 42%
 - 4. 44%

Question ID : 7518975627
Option 1 ID : 75189722506
Option 2 ID : 75189722508
Option 3 ID : 75189722507
Option 4 ID : 75189722505
Status : Answered
Chosen Option : 4

Q.90 An object is placed at a distance of 30 cm in front of a concave mirror of focal length 15 cm. The image formed is:

- Ans**
- 1. virtual and inverted
 - 2. real and inverted
 - 3. virtual and erect
 - 4. real and erect

Question ID : 7518976571
Option 1 ID : 75189726284
Option 2 ID : 75189726282
Option 3 ID : 75189726283
Option 4 ID : 75189726281
Status : Answered
Chosen Option : 2

Q.91 A, B, C, D, E, F and G want to play a video game they purchased together. Each will get it on one day of the same week starting from Monday and ending on Sunday. No one gets it on same day of the week. A will play on Sunday, D will play immediately before A. B will play immediately after E. E will play on Wednesday. C will not get it on Monday. F gets it on a day between B and D. On which day will G get to play?

- Ans**
- 1. Thursday
 - 2. Friday
 - 3. Monday
 - 4. Saturday

Question ID : 7518974723
Option 1 ID : 75189718890
Option 2 ID : 75189718889
Option 3 ID : 75189718891
Option 4 ID : 75189718892
Status : Answered
Chosen Option : 3

Q.92 The Longest Moustache competition is held at which of the following festivals/fairs?

- Ans**
- 1. Kila Raipur Sports Festival
 - 2. Hornbill Festival
 - 3. Thrissur Pooram Festival
 - 4. Pushkar Fair

Question ID : 7518977181
Option 1 ID : 75189728724
Option 2 ID : 75189728721
Option 3 ID : 75189728723
Option 4 ID : 75189728722
Status : Not Answered
Chosen Option : --

Q.93 Consider the below statements and identify the correct answer.

Statement-I: The chemical formula for baking soda is $\text{CaSO}_4 \cdot \frac{1}{2} \text{H}_2\text{O}$.

Statement-II: Baking soda is used for making toys, materials for decoration and for making surfaces smooth

- Ans
- 1. Statement-II is true, and Statement-I is false.
 - 2. Both the statements are true.
 - 3. Statement-I is true, and Statement-II is false.
 - 4. Both the statements are false.

Question ID : 7518973673

Option 1 ID : 75189714692

Option 2 ID : 75189714689

Option 3 ID : 75189714691

Option 4 ID : 75189714690

Status : Answered

Chosen Option : 4

Q.94 Convert $0.2\overline{36}$ into a vulgar fraction.

- Ans
- 1. $\frac{7}{33}$
 - 2. $\frac{9}{44}$
 - 3. $\frac{17}{66}$
 - 4. $\frac{13}{55}$

Question ID : 7518976235

Option 1 ID : 75189724940

Option 2 ID : 75189724939

Option 3 ID : 75189724937

Option 4 ID : 75189724938

Status : Answered

Chosen Option : 4

Q.95 An object is placed on the principal axis of a convex lens of focal length 12 cm, at a distance of 18 cm. The magnification produced by the lens is _____ and the image is _____.

- Ans
- 1. less than 1, inverted
 - 2. less than 1, erect
 - 3. more than 1, inverted
 - 4. more than 1, erect

Question ID : 7518976629

Option 1 ID : 75189726514

Option 2 ID : 75189726513

Option 3 ID : 75189726516

Option 4 ID : 75189726515

Status : Answered

Chosen Option : 2

Q.96 Two resistors A and B have resistances 5 ohm and 10 ohm, respectively. If they are connected in series to a voltage source of 5 V. The ratio of power developed in resistor A to that of power developed in resistor B will be:

- Ans**
- 1. 4 : 1
 - 2. 1 : 2
 - 3. 1 : 4
 - 4. 2 : 1

Question ID : 7518975499
Option 1 ID : 75189721996
Option 2 ID : 75189721993
Option 3 ID : 75189721994
Option 4 ID : 75189721995
Status : Answered
Chosen Option : 4

Q.97 Which of the following pairs of numbers is co-prime?

- Ans**
- 1. (17, 23)
 - 2. (14, 21)
 - 3. (15, 25)
 - 4. (12, 24)

Question ID : 7518975814
Option 1 ID : 75189723254
Option 2 ID : 75189723253
Option 3 ID : 75189723256
Option 4 ID : 75189723255
Status : Answered
Chosen Option : 1

Q.98 Study the given diagram carefully and answer the following question. The numbers in different sections indicate the number of persons in a small village relying on different sources of energy for their daily needs.

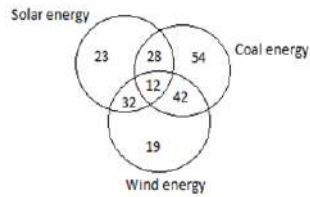

How many people rely on both Solar energy and Coal energy?

- Ans**
- 1. 77
 - 2. 40
 - 3. 12
 - 4. 28

Question ID : 7518974947

Option 1 ID : 75189719787

Option 2 ID : 75189719788

Option 3 ID : 75189719786

Option 4 ID : 75189719785

Status : Answered

Chosen Option : 2

Q.99 Select the option that is related to the fifth number in the same way as the second number is related to the first number and the fourth number is related to the third number.

13 : 96 :: 18 : 131 :: 14 : ?

- Ans**
- 1. 104
 - 2. 100
 - 3. 102
 - 4. 103

Question ID : 7518977399

Option 1 ID : 75189729596

Option 2 ID : 75189729593

Option 3 ID : 75189729594

Option 4 ID : 75189729595

Status : Answered

Chosen Option : 4

Q.100 The radius and height of a cylinder are in the ratio 2 : 1 Find its total surface area if curved surface area is 616 m².

- Ans
- 1. 908 m²
 - 2. 1848 m²
 - 3. 1232 m²
 - 4. 1512 m²

Question ID : **7518975758**

Option 1 ID : **75189723029**

Option 2 ID : **75189723032**

Option 3 ID : **75189723031**

Option 4 ID : **75189723030**

Status : **Not Attempted and
Marked For Review**

Chosen Option : --

